Oak Leaves

1961

Martha Ballou
303 Faircloth

CARLYLE
CAMPBELL
LIBRARY

Meredith College
Raleigh, NC 27607-5298

Digitized by the Internet Archive
in 2010 with funding from
University of North Carolina at Chapel Hill

http://www.archive.org/details/oakleaves1961bapt

Oak Leaves

THE YEARBOOK OF
MEREDITH COLLEGE
RALEIGH, NORTH CAROLINA

PUBLISHED BY THE SENIOR CLASS

Nineteen Sixty One

ANN COVINGTON, *Editor*

CAROL PARK, *Business Manager*

CARLYLE CAMPBELL LIBRARY
MEREDITH COLLEGE

Foreword

With the beauty of Spring in evidence, we approach the completion of the school year at Meredith College. Surely, it has been a year of *golden days* not soon to be forgotten by those who have shared its riches together.

We of the staff hope this edition of the Oak Leaves will help you recall all that is Meredith when the vividness of memory has failed.

Turn the pages now and relive 1960-61.

Ann

informally

presents a year

I wrote Senior on my registration card. I took full advantage of my many Senior privileges, but not until Founder's Day did I realize that this was my last year at Meredith.

of golden days

"Ye shall know the Truth and the Truth shall make you free."

"What shall I sing to my Lord from my window . . ."

filled with studies

Sisterhood and suspense

To Meredith we leave a symbol of the 1961 girl—our class doll.

with campus

We as students search and find.

A break in the day for both faculty and students.

activities and with

A vital part of our campus life—those bridge hands until seven-thirty.

"You have a guest . . ."

the gaiety of youth

A little bit of tradition makes a beautiful day.

Spring . . . and cherry trees along the drive

Table of Contents

Administration and Faculty..... 13

Student Body 25

Campus Activities 89

Honoraries.....123

Features.....129

Advertisements and Student Directory 139

For extending a steady hand to us as
we began the Meredith way of life,
For giving freely of your time
in understanding counsel,
we thank you.

For calming our fears by being
our friend,
For sharing our excitement by being
enthusiastic yourself,
we thank you.

For setting a standard of scholarship
toward which we may ever strive,
For teaching us life's true values and
pointing us to our Source of strength,
we thank you.

But most of all, we thank you
for loving Meredith,
For we too seem to have found
that love.

In sincere appreciation we dedicate our 1961 Yearbook
to
DR. ROGER H. CROOK

Dedication

'61

Administration

and Faculty

President

To Meredith College Students:

This edition of the OAK LEAVES, a summary record of happy fellowship and worthy achievement in the year 1960-61, will give you continuing pleasure through the coming years. This is as it should be. The finest service of this recollection, however, will be the rekindling of the imagination and purpose for more rewarding experiences in the world which you are yet to create.

To all of you, my kindest personal regards and best wishes always.

CARLYLE CAMPBELL

President

March 1, 1961

Administration

ACADEMIC DEAN
LEISHMAN A. PEACOCK, Ph.D.

DEAN OF STUDENTS
LOUISE E. FLEMING, A.M.

BUSINESS MANAGER AND TREASURER
V. HOWARD BELCHER, B.S.

DIRECTOR OF PUBLIC RELATIONS
ROBERT G. DEYTON, A.B.

Administrativ

HAZEL BAITY, A.B. in L.S.
Librarian

AGNES COOPER, A.B.
News Bureau Director

CAROLYN COVINGTON, A.B.
Secretary to the Vice-President

MARY M. EDWARDS
Equitation Director

JANE GREENE, A.B. in L.S., A.M.
Assistant Librarian

MAE GRIMMER, A.B.
Executive Secretary of the Alumnae Association

MARY K. HAMILTON
Secretary to the Dean

DRU M. HINSLEY, A.B.
Supply Store Manager

HARRIET HOLLER
Assistant Dietitian

BOBBYE HUNTER
Dietitian

EDNA HURST, R.N.
Nurse

MRS. BETTY H. ENNIS
Secretary to the Registrar

MARGARET L. JOHNSON
Secretary, Business Office

taff

Mary Bland Josey, A.B.
Public Relations Assistant

Lula M. Leake, M.R.E.
Assistant Dean of Students

Vera Tart Marsh
Registrar

Ellen D. Mimms
Dining Hall Hostess

Faye F. Orders
Bookkeeper

Virginia B. Pruden, A.B.
Assistant Librarian

Lois S. Renfrow
Secretary to the President

Lucy H. Saunders, R.N.
Nurse

William J. Senter, B.S., M.D.
Physician

Harry Simmons
Supervisor of Maintenance

MaBelle Smith
Assistant Dean of Students

Martha J. Whilden
House Director

Betty Jean Yeager, A.B.
Secretary to the Dean of Students

Helena W. Allen, B.S.
Instructor in Physical Education

Lila Bell, M.Ed.
Assistant Professor of Education

Edwin K. Blanchard, M.Mus.Lit.
Assistant Professor of Music

Ellen Dozier Brewer, A.M.
Professor of Home Economics

P. Floyd Brookens, Ph.D.
Associate Professor of Economics

Ernest F. Canaday, Ph.D.
Professor of Mathematics

Faculty

Ruth A. Clarke, M.F.A.
Assistant Professor of Art

James L. Clyburn, M.S.
Instructor in Music

Bernard H. Cochran, Ph.D.
Assistant Professor of Religion

Harry E. Cooper, Mus.D., F.A.G.O.
Professor of Music

Helen Jo Collins, M.S.
Assistant Professor of Chemistry

Roger H. Crook, Th.D.
Associate Professor of Religion

Beatrice Donley, B.M.
Associate Professor of Music

Harry K. Dorsett, A.M.
Associate Professor of Education

James H. Eads, Jr., M.S.
Assistant Professor of Biology

Lois Frazier, M.S.
Assistant Professor of Business

Susanne H. Freund, Ph.D.
Assistant Professor of Foreign Languages

Phyllis W. Garriss, M.Mus.
Assistant Professor of Music

Faculty

Velma Mae Gorsage, A.M.
Instructor in English

Dorothy P. Greenwood, A.B.
Instructor in English

Isabelle Haeseler, M.S.M.
Instructor in Music

Jennie M. Hanyen, A.M.
Associate Professor of Home Economics

Lucy B. Jeffries, M.F.A.
Assistant Professor of Art

Mary Lynch Johnson, Ph.D., L.H.D.
Professor of English

Ira O. Jones, Ph.D.
Assistant Professor of Sociology

Alice Barnwell Keith, Ph.D.
Professor of History

Ione Kemp Knight, Ph.D.
Assistant Professor of English

William R. Ledford, A.M.
Instructor in Foreign Languages

Sarah McCulloh Lemmon, Ph.D.
Associate Professor of History

Quentin Oliver McAllister
Ph.D
Professor of Foreign Languages

Faculty

Ralph E. McLain, Ph.D.
Professor of Religion

Geneva Martin, A.B.
Instructor in Mathematics

Margaret C. Martin, A.M.
Instructor in Foreign Languages

Jay D. Massey, A.M.
Assistant Professor of Health and Physical Education

Lucy Ann Neblett, A.M.
Assistant Professor of Foreign Languages

Mattie E. Parker, A.M.
Instructor in History

Stuart Pratt, Mus.M.
Professor of Music

David R. Reveley, Ph.D.
Professor of Education

Ruth B. Robinson, B.S.
Instructor in Business

Norma Rose, Ph.D.
Professor of English

Julia M. Snyder, M.S.
Instructor in Physical Education

Jean Swanson, M.Mus., F.A.G.O.
Assistant Professor of Music

Faculty

Leslie W. Syron, Ph.D.
Professor of Sociology and Economics

Ethel Tilley, Ph.D.
Associate Professor of Psychology and Philosophy

Lillian Parker Wallace, Ph.D.
Professor of History

John A. Yarbrough, Ph.D.
Professor of Biology

Mary Yarbrough, Ph.D.
Professor of Chemistry and Physics

Board of Trustees

LeRoy Martin* ..... *Chairman*

Sarah E. V. Watts ..... *Vice-Chairman*

V. H. Belcher ..... *Secretary-Treasurer*

Terms Expire 1961

Robert H. Gilbert, Kinston
C. E. Parker, Lincolnton
Virginia L. Roberson, Rocky Mount
John M. Simms, Raleigh
D. J. Thurston, Jr., Wilson
Elizabeth T. Wagoner, Thomasville
Sarah E. V. Watts, Asheboro
Jack B. Wilder, Greensboro

Terms Expire 1962

Claudilene S. Bone, Nashville
Randolph Gregory, Wilmington
J. M. Kesler, Winston-Salem
*LeRoy Martin, Raleigh
Charles O. Milford, Charlotte
Mary C. Norwood, Goldsboro
Herman A. Rhinehart, Durham
W. H. Weatherspoon, Raleigh

Terms Expire 1963

Raymond A. Bryan, Goldsboro
Foy J. Farmer, Raleigh
W. W. Finlator, Raleigh
R. Walker Martin, Lexington
L. M. Massey, Zebulon
Marvin L. Slate, High Point
W. Fred Williams, Greensboro

Terms Expire 1964

Maude D. Bunn, Raleigh
Elizabeth J. Dotterer, Sanford
Paul Early, Greensboro
Hatcher S. Elliott, Charlotte
Hayden B. Hayes, Hickory
Ernest P. Russell, Dunn
Preston J. Taylor, Mount Airy

Executive Committee

L. M. Massey, *Chairman*
Elizabeth J. Dotterer, *Vice-Chairman*
Maude D. Bunn
Foy J. Farmer
W. W. Finlator
LeRoy Martin*
John M. Simms
D. J. Thurston, Jr.
W. H. Weatherspoon

* Deceased.

In Memoriam

Patricia Anne Martin

August 11, 1939—December 30, 1957

Class of 1961

Student

Body

Senior

I am the Class of 1961. I came to Meredith four years ago from the noisy cities, from the bustling towns, and from the quiet countrysides. Homesick, afraid of new faces, awed by mountains of assignments, word studies, and term papers, clinging to my high school yearbook and the past, I was becoming an important part of Meredith. I dressed in silly clothes and tried my hand at hog calling. I even produced a Stunt called "The Pearl." It didn't win a prize—but I was learning.

Then suddenly I was a Sophomore—and, I suppose, wise and foolish. No longer afraid, but rather self-confident, I watched the Class of 1962 approach much as I had just a year before. That year I chose my major and began making decisions for my future—a future that included a sad farewell to my Big Sister amid daisies, tears, and songs.

Junior year I launched into dramatics with more fervor. "The Day the Fairies Smiled" didn't win a cup, but it gave me a new spirit of love and co-operation. I was growing; I was learning; and I had a wonderful Little Sister who looked to me for guidance.

And now with required courses taken, with hours in lab over, with term papers completed, I am ready to leave college behind. No, never behind, for more than I have become a part of Meredith, Meredith has become a part of me.

I am the Class of 1961 and I am ready for Tomorrow.

History

Class

Liles, Worthington, Allen, Bradshaw

BETTE LILES ..... *President*
JEANNETTE WORTHINGTON ..... *Vice-President*
MARY LOU ALLEN ..... *Secretary*
RANEY BRADSHAW ..... *Treasurer*

Officers

Mary Lou Allen

Religion *Rockingham*

A hooped skirt and a gentle breeze blowing Spanish moss . . . a perfect lady . . . neatness . . . a willing hand raised from Phi supper club to Spanish meeting. The girl with strawberry blond hair . . . Phi "M. L."

Peggy Perry Alston

Home Economics *Louisburg*

"Stars fell on Alabama" and a home for two—John Davis . . . expert cookie maker . . . pro on the tennis courts . . . warm personality . . . artistic ability shown in flower arrangements . . . Phi Peggy.

Margaret Ellen Arline

Religion *Raleigh*

Blue eyes that light up . . . a beaming personality . . . a mother of three with the collegiate look of a college senior . . . "revise-trite," a would be author . . . a snap of the finger, a friendly smile . . . Astro Meg.

Seniors

Frances Maria Barton

Business *Hendersonville*

A trace of Fabergé in the air . . . a brown eyed lass with spunk . . . hotdogs at 10 p.m. . . . "has anyone seen my glasses?" . . . a mountain lass . . . an efficient night hawk . . . Astro Frances.

Mabel Jean Basnight

Mathematics *Manteo*

The sounds of bongo drums under the Maple trees . . . ocean spray, a baby-blue crewneck, a cup of coffee, a volume of Nitzsche . . . m_2 . . . completely uninhibited . . . famous love affairs . . . "Like, man?" . . . Phi "Lebam."

Demetra George Bellios

History *Laurinburg*

A quiet soft voice . . . *New York Times* newspaper . . . alias, "Kookia" . . . tea party . . . a fond love for Peace College . . . a steady diet of term papers . . . full of giggles . . . "Y'all guess what?" . . . bubble gum and natural curly hair . . . Astro Tula.

Ruth Anne Arnold

ucation *Fuquay*

rambunctious bubbling 5′ 2″ coffee and doughnuts at 8:00 . . . . "My hair won't do a ng!" . . . homeward bound ry week end . . . wedding ls . . . Jimmie . . . "Yours" . 3rd on 3rd Brewer . . . Phi nie.

Jeanelle Hill Baker

Business *Colerain*

A beach week end and a pizza party . . . future C. P. A. . . . an extended vocabulary . . . generous and efficient . . . a baby blue Corvair . . . headed for Carolina . . . a Sig Ep pin . . . flamingo . . . "Hey, beech" . . . talks in sleep . . . Phi Jennelle.

Carol Jones Barnes

Sociology *Raleigh*

A quiet but sparkling personality greeting guest at her home . . . spirited leader of the Day Students . . . blissful marriage to a State graduate student, Lehman . . . always full of mischief . . . Astro Carol.

Matha Theresa Biles

Winston-Salem

lay program . . . a modernistic ign . . . straight-face humor Beulah the Buick . . . slowving Mozelle in stunt . . . did ebody say "Wall"? . . . in ween meal diets . . . that tled look . . . paint anything everything . . . Phi Martha.

Sara Sue Bowers

Mathematics *Knightdale*

Rusty leaves falling . . . a peaceful day in the country . . . phone calls never answered . . . "shu-up" . . . flair for dry wit . . . "no demand for math teachers" . . . organist??? . . . Boy-Boy in stunt. ". . . and now my dog's all wet." . . . Phi Susie.

CLASS OF 1961

Andrea Camille Boyette

Mathematics *Kenly*

Quietness . . . as the first purple crocus of spring . . . the shy smile . . . mathematical wizard . . . a bridge expert . . . last one to get ready . . . one more flick of the comb . . . sleepy time gal . . . Astro Camille.

Rena Elizabeth Boyette

Sociology *Kenly*

A low voice near a mike . . . contemporary jazz . . . a Delo with silver blonde hair . . . candle light and pizza . . . red roses from Davidson . . . carefree . . . year around school girl . . . dramatic in white . . . Astro Beth.

Ruby Lane Bradshaw

Mathematics *Wilmington*

Spring azaleas ,and a long beach week end . . . the Pythagoras follower with a nonchalant walk . . . easy-going personality . . . date bureau for the SAE's . . . T. V.'s enemy, Saturday nights spent "Bopping" . . . Astro Raney.

Seniors

Barbara Anne Britt

English *Snow Hill*

Far away places with strange sounding names . . . horizons unlimited . . . peacock blue ink . . . a soft southern accent . . . a little white Valiant . . . a willing helper from a book auction to many stars for the Astros . . . artistic journalist . . . Astro Anne.

Anne Elizabeth Britton

Mathematics *Dunn*

A basketball game late in the afternoon . . . talks a mile a minute with adjectives and details . . . naturally waved hair . . . a green Pontiac's daily exercise . . . future graduate school . . . math formulas and test tubes . . . Astro Anne.

Virginia Beale Brooks

Sociology *Warsaw, Va.*

A blond Virginian in a brown leather jacket . . . dates at the Charco-Burger . . . transfer from Averett College . . . one of Dr. Syron's social workers . . . split ticket . . . "What a laugh!" . . . Phi Virginia.

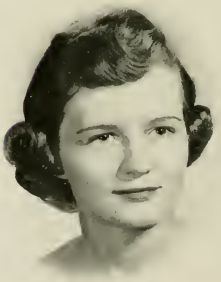

therine Anne Irby Bramlett
hematics *Bon Air, Va.*

tness and preciseness . . . ry hair in place . . . lover of ques, partial to coinsilver ons . . . M. . . . jello everyday Farm House sweetheart-mar- . . . "my boy Dave" . . . si and nabs, Friday 13th . . . Anne.

Patricia Reid Brice
Biology *Sanford*

A purple silk scarf tucked into the neck of a tailored dress . . . a January graduate, a February wedding, home with Steve . . . slow speech and a slow walk, but with certainty . . . hours of lab and hours of napping . . . Phi Pat.

Gail Marie Brinn
Religion *Sanford*

Rich, warm autumn colors . . . the smartness of a *Vogue* model . . . capezio shoes and a French twist . . . Duke and the "Shoe and Slipper" . . . Alex . . . a summer in Europe . . . "Oh, Gussie" . . . made Meredith etiquette conscious . . . Astro Gail.

Netta Katheryn Robinson Brotherton
sic *Raleigh*

concert stage . . . the rich uty of a contralto . . . the girl always had "the goodest e" . . . talkative and carefree . homemaker for Bob . . . 45 a.m."—the golden hour heads the library . . . Astro 7.

Barbara Jean Bumgarner
Psychology *Louisburg*

Cheerfulness peaking out from behind a stack of Freudian books . . . Philosophy . . . eat, drink, and be merry—tomorrow may be pschonalyzed . . . a Friday-night movie date . . . contact lenses and a brand new Buick . . . Phi Jean.

CLASS OF 1961

Anne Paige Bunch

Religion *Elizabeth City*

A long walk at the close of a day . . . mixed emotions of tears and laughter in gab sessions . . . long telephone conversations . . . "In all seriousness" . . . future D. R. E. . . . "Pudge Punch" . . . cheese pretzels . . . Phi Paige.

Mary Lynn Caldwell

Home Economics *Charlotte*

A southern belle with a southern voice . . . look again, President Kennedy . . . "That's right, fatty Daddy" . . . Dan, Atlanta—a diamond in a paper bag . . . originality in sewing . . . Phi Mary Lynn.

Nancy Carol Campbell

Mathematics *Lakeland, Fla*

Long brown hair in a perfec page boy . . . Florida, the hom away from Sanford . . . quic gestures . . . a long and patien engagement. Johnny . . . man week ends . . . S. W. A. K. . . Phi Nancy.

Seniors

Etta Joan Cope

Music *Charlotte*

A certain smile . . . the spirit of fun . . . piano teacher—practice room No. 6 . . . "Let's have a party, group" . . . keeper of the water buffalo . . . "Please, Mr. Custer" . . . filled dorm card—Charlie and 12:10 calls . . . matched lingerie . . . Phi Joan.

Pearl Faye Corbett

Business *Ivanhoe*

Neatness mixed with perfection . . . an actress in a peter pan collar . . . "Little One" . . . suite's No. one lawyer . . . great knitter of heelless socks . . . strong coffee at midnight . . . loves to eat out . . . two degrees in June . . . shrewd . . . Phi Faye.

Ann LeStourgeon Covington

Mathematics *Wadesboro*

Perfection in a tailored blous . . . an ardent State fan . . . tha enthusiastic, winning smile . . the brain behind our OAK LEAVE . . . a mathematical wizard o Dean's List . . . "Yeah, hun-hun" . . . Astro Ann.

Janice Louise Capps

ne Economics *Raleigh*

beams dancing on a china
ic box . . . our Miss Raleigh
a winning smile for every-
. . . . delicate pastels and a
complexion . . . the sounds
n accordian—no limit to her
nt . . . "Study dates" with
ert . . . Phi Janice.

Priscilla Faye Carter

Education *Chadbourn*

Natural curls and a southern drawl . . . never a dull moment . . . talks a mile a minute . . . furniture shopping with Jack . . . a December wedding made her "Mrs. Formy" . . . rush, rush—library hawk . . . a helping hand . . . Phi Faye.

Bettie Margaret Cole

Music *Durham*

A music teacher in a madras suit . . . An Impala her junior year . . . many week ends, one of those close to home . . . "I'll be back in 30 minutes from the music building." . . . Sunday night *Maverick* watcher . . . easy-going . . . Astro Bettie.

Donna Gay Cowles

hematics *Charlotte*

hina doll in a pleated madras
t . . . the phone never stops
ing for this math instructor
. compact car and a quick
ge game after supper . . . a
nber of that "Swinging Suite"
Astro Donna.

Alice Catherine Currin

Biology *Oxford*

Gently, feminity and a white lab coat . . . never rushed—always accurate on unknowns . . . future: medical technology school . . . big blue eyes and a characteristic laugh . . . expressions of excitement for everything from biology to scarab bracelets . . . Astro Alice.

CLASS OF 1961

Ann Lupton Daniel

Mathematics *Wilson*

Hot Coffee and doughnuts . . . the only Brewer "D" . . . patron of the College Inn . . . stately manner and organization—from math to horseback riding . . . a Dean's Lister in bed before 11:00 . . . Phi Ann.

Ronalie Scharff David

Education *Raleigh*

The goals and ability of a perfectionist . . . a friendly lass from Ohio . . . combines house wife and teaching . . . worry, worry . . . a very expressive face . . . calls husband, David . . . football fan . . . Ronalie.

Emily Nelson Dunn

Education *Hamlet*

The quietness of classical art and music—many cultural interests . . . summer worker at Ballentine's . . . a sleepy head . . . frequent phone calls and a filled dorm card—Doug . . . a considerate 3rd grade teacher . . . Emily.

Seniors

Emily Lureese Evans

Art *Conway*

Bright splashes of paint on canvases stacked all over the room . . . flashing eyes, "I am so mad!" . . . tiny feet and the famous "pink flannel" nightgown . . . a diamond for Christmas instead of a hair dryer—John . . . Astro Lureese.

Anita Ray Everett

Education *Robersonville*

A no-trump hand and a tea party . . . Alias "lightning" . . . takes the whole closet for just one week end . . . early to bed, never to rise . . . awards a L. D. call from Frank . . . a warm personality . . . Phi "Nita."

Edna Faye Faircloth

Biology *Garland*

Milkshakes and a hot fudge sundae late in the afternoon . . . a white lab coat . . . "scratch my back" . . . mixes Latin with science . . . "Un-un" . . . honey—that burning quotation . . . Phi "E. F."

rbara Linda Dobson Edwards
ucation *Raleigh*
domestic setting with hi-fi sic in the background . . . nest and ambitious . . . col- tor of shoes . . . a quiet eve- g at the movies with "my a" . . . a cook who favors zas . . . well-organized . . . Linda.

Marjorie Faye Edwards
Religion *Knightdale*
Energetic and talkative—the girl with the expressive hands . . . always in a rush . . . art lover? . . . "Ah, my land!" . . . Disciple of Dr. Crook . . . summers at Fruitland . . . charco-burger and "chitters" . . . friendly . . . Astro Margie.

Anne Elder
Education *Greensboro*
Sweetness shrouded by sarcastic hilarity . . . psychology conscious teacher . . . up at '6 to sort the morning mail . . . How many days until June? . . . week ends at Wake Forest, a diamond from Joe . . . "Turkey" . . . Astro Anne.

Julia Ann Forbes
glish *Wilson*
bubbling blonde amidst blue l green . . . English themes at vn . . . a campus leader with getting spirit . . . that low mmanding voice . . . caught t Fish . . . Astro Julia.

Mary Margaret Fowler
Religion *Tabor City*
A little girl with a heart of gold . . . trips to the "hill" for this future social worker . . . "Granny shoes" . . . time to listen with a sincere answer . . . subtle dry wit . . . 2nd home, the library . . . "Let me do it" . . . Astro Mary Margaret.

CLASS OF 1961

Bettie Reid Walton Frye

Education *Hickory*

The warmth and charm of an early American setting . . . Chestnut brown accentuates auburn hair . . . red roses and serenades for the Sig Ep's sweetheart . . . "Now wait a moment" . . . married childhood sweetheart, Jimmy . . . Astro B. R.

Nancy Sue Gaylord

Education *Jamesville*

A fast moving sports car, a '4 to '12 date on fraternity row . . . dates and more dates . . . blue-eyed schoolteacher in a matched outfit . . . pizza and Pepsi fan . . . summer week ends at the beach . . . Phi Nancy Sue.

Mary Ruth Gordon

Education *Marion*

Golden hair and baby's breath tied with a pastel ribbon . . . L. D. phone calls from Tennessee . . . to be married to the Sig Ep president . . . snorts of laughter . . . May Court . . . Astro Mary Ruth.

Seniors

Phyllis Carol Green

Music *Stem*

A beautiful voice and a peaches and cream complexion . . . nonchalant and easy-going . . . blazer and fruit boots . . . ice cream at all hours . . . "Hen yea" . . . trips to Tenn.; a June 10th wedding—Bobby . . . Phi Phyllis.

Zelma LaRue Greene

Religion *Zebulon*

Quality of a jewel—soft-spoken leader . . . barbecue and pepsies . . . "That just ki-l-ls me!" . . . Electrician in Thursday chapel . . . future golf pro? . . . honest abe with a distinct diction . . . clever jokes . . . Phi Zelma.

Crissie Louise Gurkin

History *Williamston*

The demure daintiness of a china figurine — expressive blue eyes . . . finished college in three years . . . M. A. T. from Duke? . . . "Just one hand of bridge" . . . on the go—N. Y. blast and Topsail week ends . . . "Oui, Oui" . . . Phi Crissie.

Jacqueline Grady

ish *New Bern*

ring's on a velvet carpet—height of elegance . . . excit- men in exciting profession a cup of black coffee, a back with bay-rum . . . "Gail, do have to be so graphic!" . . . n . . . Astro Jackie.

Gaynelle Gray

Education *Newport*

The tunes of brown . . . sweet and slow . . . the village S&W . . . constantly combs hair . . . "Mercy" . . . always in music building—week ends in Morehead City, Atlantic Beach . . . blouses and pins . . . piano and bridge . . . Phi Gay.

Elizabeth Ann Green

Education *Andrews, S. C.*

Magnolias and southern charm—a South Carolinian drawl . . . loud giggles late at night . . . the milky way kid . . . tea party . . . a petit miss—a smart dresser . . . visitor to city court . . . Alias "Broadus" . . . Astro Libby.

Carole LaVerne Hamrick

gion *Shelby*

nness and sentimentality—sounds of Mozart . . . easy- g singer . . . a stuffed Loo "Oh-h-h me" . . . a love of ers . . . summer school every- re . . . her goal to be a per- teacher . . . Phi Carole.

Julia Ann Hardee

History *Enfield*

Barefeet and leotards — the choreographer of a modern dance . . . a white '60 Chevy . . . "That infuriates me!" . . . back booth at Capri's Leonard, Alias "Lunard" . . . a civics teacher—emphasis on politics . . . Astro Judy.

Willie Imogene Harrelson

Home Economics *Clinton*

The sound of floppy bedroom shoes—a quick friendly visit . . . puts others first . . . "'shore enuf" . . . daily trips to Home Ec Lab . . . East Carolina week ends . . . vivaciousness in blue . . . life of the party . . . Astro Imogene.

Mary Bernard Helms

Education *Monroe*

Dyed to match hair and eyes . . . an avid lover of doughnuts . . . pizza crackers, and marshmallows . . . a station wagon headed west . . . a beautiful voice . . . knitting needles that never stop . . . bridge fan . . . Astro Mary.

Sally Ann Holbrook

History *Charlotte*

Enthusiastic crusader — political discussions . . . rides bike to school . . . a crumpled Kleenex and sniffles . . . "It's been real" . . . a green coat with a fur collar, big brown eyes . . . graduate school? . . . Phi Sally.

Dessie Belle Holland

English *Smithfield*

A bowl of daisies—a volume of Shakespeare . . . midnight coffee breaks . . . quiet determination . . . blue and white megaphone . . . "I'm a Tar Heel born, a Tar Heel bred" . . . friendly helper to freshmen . . . Phi Belle.

Seniors

Julia Ann Howie

Business *Monroe*

Expressive eyes—captivating in an Old South gown . . . chocolate ripple ice cream and happy music . . . "How do you spell?" . . . fingers in her hair . . . awful thankful at Thanksgiving . . . Howard's K. A. bride . . . Astro Judy.

Mary Louise Hudson

Business *Benson*

The soft pink of a "Desert Rose" . . . versatile hair style for the working girl . . . advocator of hair spray . . . slow-drawn out speech . . . always friendly . . . baby blue eyes to match the blue of a Christmas tree . . . Astro Mary Louise.

Margaret Lorene Hurst

Music *Wilmington*

Bach played on a baby grand piano . . . Sparkling blue eyes and peaches and cream complexion . . . world's greatest planner . . . village S&W . . . bridge player in red rope . . . Astro Margaret.

Julia Ann Horton

lish Apex

husiasm dressed in green . . . ıfter midnight writing Shakeıre papers . . . from "Fum-' in stunt to senior H. P. . . . pecial feeling for "Smoke s in Your Eyes" and Jerry . Astro Julia.

Alexa Pauline Howell

English *Norwood*

Brown eyed leap year girl . . . teaching English in Garner . . . "Sir, may I disagree" . . . summer worker at Caswell . . . Wild Acres . . . quiet smile . . . meditations at sunset . . . Phi Pauline.

Nora Cauline Howell

English *Norwood*

Early fall—church retreat . . . behind the scenes helper—papers at '6 a.m.—salad girl . . . teacher of grammar at Broughton . . . low, friendly telephone voice . . . a slim volume of poetry—food for thought . . . Phi Cauline.

Mildred Allen Jenkins

ne Economics *Raleigh*

nestication — the ability to ke a house a home . . . that ndly warm smile . . . wait- talent in practice house? . . . ciency in royal blue . . . a ed cook, especially desserts mother of 2 boys . . . Astro dred.

Ann Taylor Johnson

Business *Shelby*

A flickering candle in a wine bottle, a red checkered tablecloth—a pizza . . . Don, a station to station call from Carolina . . . week ends spent 21 miles away . . . the girl with a tiny waist . . . Astro Ann.

CLASS OF 1961

Linda Harland Johnson

Sociology *Durham*

A tailored blouse, a cardigan around her shoulders — strictly Ivy . . . a vivacious perfectionist . . . see the world through yellow colored glasses . . . from Durham to Carolina — week ends with Sandy . . . Astro Linda.

Judith Rodwell Jones

Chemistry *Seven Springs*

Blue eyes flecked with white and a friendly smile . . . Broken: one test tube . . . "Now, Mrs. Collins—" . . . roommate's art critic . . . Buddy, a love that bloomed in college . . . tutor in a white lab coat . . . Astro Judy.

Frances Gayle Kelly

History *Tabor City*

An air mail letter and a cup of hot tea . . . presents from Europe from "my boyfriend," Charles . . . A U. S. History teacher in a tailored blouse . . . Sunday night trips to Gino's in a red Ford . . . Astro Gayle.

Seniors

Mary Lee Lassiter

Music *Corapeake*

Fine shoes and kid gloves—an old Virginian home . . . mixes playing the organ with jitterbug lessons . . . driver of a Dodge Dart . . . a packed cedar chest—Frank . . . love for Tabby cats and jewelry . . . Phi Mary Lee.

Carolyn Suzanne Leath

Religion *Shelby*

Vivaciousness hiding under a quiet surface . . . marriage and graduate school for two . . . Easy, alias "James Boswell" and an emerald cut . . . brilliance of the *Twig* . . . Betty Crocker's problem child . . . Astro Suzanne.

Shirley McCotter Lee

Mathematics *Arapahoe*

Falling brown leaves in a deep forest . . . a pint-sized math genius . . . grades without studying . . . devotee of N. C. State from a certain boy to advanced calculus . . . a date every night . . . Astro Shirley.

Betty Lou Kennedy

ucation *Mount Olive*

ipple of laughter from a tiny . . . "Just a sleeping and a king" . . . phone calls asking 116 Brewer . . . "do I look right?" . . . partial to Mt. ve pickles . . . bridge and za . . . the spirit of the first de . . . Astro Betty Lou.

Betty Jo Kinlaw

English *Raeford*

The spontaneous gaiety of a carousal . . . a trip in the woods . . . "Really?" . . . white shoulders and a peach and cream complexion . . . a mood-swing disease . . . Queen of the May . . . Milton's best girl friend . . . Phi Betty Jo.

Madeleine Enid Kleiman

Art *Raleigh*

Bright splashes of color on a canvas—ink sketches . . . intensive and penetrating . . . jet black hair, black leotards, and large handbags . . . great desire to learn Hebrew in Israel, summer 1961 . . . realism combined with mysticism . . . Madeleine.

Zula Faye Lee

siness *Raleigh*

e perfection of a talented busis woman . . . that precise way speaking . . . "That just upsets " . . . ten o'clock dates . . . a ly schedule for this conscienus worker . . . Don and a onze Olds . . . "Zula" . . . Astro ve.

Carolyn Elizabeth Liles

Education *Cincinnati, Ohio*

Delicate Japanese wind chimes and a dance on the lawn . . . week ends at Princeton with Jack . . . an Ohio lass who leads the seniors . . . sparkling eyes match the sparks from a heirloom diamond . . . the spirit of the Phis . . . Phi Bette.

CLASS OF 1961

Betsy Grant Lyon

Business *Northside*

Exuberance with a characteristic voice . . . a dollar three special . . . "Betsy, you have a guest in the parlor." . . . 10:30 p.m.—bedtime . . . Joni James and a pearl ring . . . Roanoke Rapids in February . . . Myrtle Beach . . . Phi Betsy.

Myra Hope McKenney

History *Virginia Beach, Va.*

Gingham checks and hard candy—an old fashion girl . . . that distinct Virginian accent—"Now, friends" . . . "an easy-going worrier" . . . taken any "white glop" lately? . . . studies history with the aid of a red plaid blanket . . . Phi Myra.

Martha Murphy McMillan

Business *Red Springs*

Sophistication from black lace to a Scotch plaid . . . short naturally curly hair . . . a career girl with a model's figure . . . a typewriter lass with an artistic touch . . . "I know just what you mean" . . . Astro Martha.

Seniors

Linda Elaine Marsh

Psychology *Greensboro*

Blue-eyed blond with a happy, nonchalant walk . . . tea party . . . January graduate—a master's from State . . . bridge pro . . . analyzes her dates . . . loves to ride whether on horses or little Black Sambo . . . that dry, sharp wit . . . Phi Linda.

Anice Marie Martin

Sociology *High Point*

A sunny, angelic look at the world . . . Banners for Nixon—Republican all the way . . . college work with P. W.—headed for a social work career . . . a voice never forgotten, an earnest way of talking . . . Phi Anice.

Sonia Elizabeth Mattocks

Music *New Bern*

Dramatic . . . jet black and fur . . . "Miss New Bern" . . . a beautiful soprano voice — Miss Donley's prodigee . . . concerts and choir practice . . . week ends at Wake Forest, calls from Oklahoma—Dickie . . . Astro Sonia.

rgaret Anna Ratley McNeill
glish *Red Springs*

afternoon tea and a literary cussion . . . demure and sweet . efficient hostess—cook book two . . . record speed in morizing lines . . . last minute dding—a lasting love for Hugh . loves mountains . . . Gino's zas . . . Phi Peggy.

Kitty Clyde Makepeace
Business *Sanford*

Baby Ruths and Chanel No. 5 . . . a closet full of clothes, but "nothing to wear" . . . learning to play bridge—just learning . . . heartbreaker, but never heartbroken . . . a future executive secretary . . . magazine fiend . . . Astro Kitty.

Alice Gayle Maney
Education *Swannanoa*

The first violets of Spring . . . petite with a blushing smile . . . conscientious worker from stunt to history term papers . . . a case of measles during her "vacation" . . . soft-voiced teacher . . . Phi Alice.

Dorothy Wilson Maynard
thematics *Harrells*

smooth page-boy on a badmin- court . . . a Christmas pres-, a wedding to Kirk . . . math and night, comes in handy en counting turkeys . . . tan- ine gown . . . never here on ek ends . . . Astro Dot.

Helen Ryland Neblett
Home Economics *Raleigh*

Modernistic designs and the sounds from a stereo . . . willpower to graduate in three years . . . early to bed and early to rise . . . chills . . . a redheaded beauty . . . Freddy — going steady, Phi Delta pin, a diamond . . . active Phi Veep . . . Phi Helen.

CLASS OF 1961

Wanda Newell

History *Walstonburg*

Fancy bop steps—a week end at Carolina Beach . . . White Shoulders . . . perfume and a tweed outfit . . . a room full of overdue history books . . . State fan . . . sleeps all day—studies all night . . . oyster lover . . . "Wander" . . . Astro Wanda.

Ruby Gail Newton

Music *Kenansville*

Unforgettable blue eyes — an opened love letter . . . a gold heart on a chain, freckles . . . the classic "out-of-it" reply . . . hours and hours of practicing for this master of the piano . . . a filled date book . . . Phi Gail.

Betty Louise Orr

Education *Mountain Home*

Solitaire Champ with a go getting personality . . . "No, I wasn't born in the North." . . . State basketball fan, favorite hangout —Coliseum . . . Shelly Berman . . . "Don't drop all that mail!" . . . Monogram what? . . . Astro Betty.

Seniors

Clara Lou Peacock

French *Fremont*

La jeune fille, summers at the beach . . . a member of the non-breakfast club, Dean's List . . . studying after midnight . . . beautiful clothes, "a Hooks Brothers Special" . . . "I think that's *real* nice" . . . Phi Clara Lou.

Mary Lynne Southerland Perkins

Education *Raleigh*

Periwinkle blue eyes and wispy black hair . . . a closet full of clothes — a fashionable dresser . . . a lost fraternity pin, week ends in Raleigh, a lace Mantilla —Jimmy . . . collector of Elvis records . . . understanding teachers . . . Phi Lynn.

Elizabeth Ann Peters

History *Washington*

Summer on the Swanee—life of the party . . . Mee, Maw in Senior stunt . . . "Oh, bring I an 'pepsie'" . . . swimming and crossword puzzles . . . graduate school? . . . Blue eyes and a French twist . . . ever typed a termpaper in a car? . . . Phi "Pete."

Virginia Ruth Padgett

ic *Cliffside*

g stem roses and a piano cert . . . graceful chief of the shals . . . that slow, ambling k . . . lost: appendix . . . a ee date at Roy's with Bill—eday a Sig Ep bungalow . . . Gigi.

Claudia Louise Parrish

Business *Salisbury*

A study break—a night at the movies . . . hamburgers, a light blue '61 Olds, afternoon lab . . . right arm to *Twig* and *Acorn* . . . burns no midnight oil . . . a favorite at Forest Hills church . . . a quiet worker . . . Phi Louise.

Mary Stokes Parrish

Home Economics *Durham*

Surrounded by laughter—an impulsive wit . . . add a pearl necklace on a pastel sweater . . . "The Day the Fairies Smiled" . . . sewing and much coffee . . . "Anchors Away" — letters from Sandy . . . likes to go . . . Astro Mary.

Emma Josephine Pope

nish *Mocksville*

py blonde hair and sun glas- . . . tea party . . . dyes all her hes pink . . . Bridge anyone? 10 o'clock dates with Bob—g week ends . . . a big bad l . . . "Tell it" . . . Astro Jo.

Elizabeth Ann Raynor

Education *Burlington*

Perfume and black lace — the perfect lady . . . a house decorated in pink . . . instant coffee and bridge solitaire . . . spagetti for two, a black Corvair from Fort Lee—Ray . . . loves cosmetics . . . a dissected newspaper . . . Astro Ann.

CLASS OF 1961

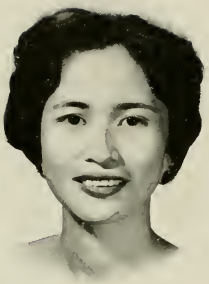

Lydia Lantin de los Reyes

Home Economics *Raleigh*

Original folk dancing from the islands . . . petite in size—and acts that way . . . favorite color, brown, matches her brown eyes . . . friendliness with a smile . . . from the Far East to Raleigh . . . Lydia.

Patricia Joy Rhue

Education *Raleigh*

A slender brownette in stylish attire . . . week ends in Charleston—a Sigma Nu pin—Dick . . . a well worn Webster's dictionary . . . always a smiling face . . . Peace's lost—Meredith's gain . . . Astro Pat.

Kathryn Ann Rice

Home Economics *Sunbury*

The pureness of a pearl — the regality of a Queen . . . leads with distinction . . . hair that shines like new spun gold . . . trips to Virginia Beach, a diamond from Ronnie . . . a stately walk in tailored clothes . . . Phi Kathryn.

Seniors

Novella Elizabeth Rountree

Education *Sunbury*

Footprints on Nag's Head's sand dunes—a swim in the ocean . . . a contagious giggle and beautiful cat eyes . . . "Honestly" . . . coffee all day . . . a W. C. transfer with a love for Meredith . . . Gino's . . . Phi Novella.

Maggie Ann Rowe

Religion *Raleigh*

A sympathetic heart and a friendly, sincere smile . . . hot tea at midnight—a term paper expert . . . a spastic nurse in stunt . . . gle-gook . . . a scarab bracelet and a black sweater . . . seminary bound . . . "What's that" . . . Phi Ann.

Suzanne Mary Sault

Art *Warwick, Va.*

Opening night, center-stage . . . a program from "South Pacific" . . . giggles all the time . . . ocean of lotions . . . hot tea and saltines . . . a trash can artist who watches Huckelberry Hound . . . "Ed-ward" — summer wedding . . . Phi Suzanne.

Margaret Beal Ricks

cation *Rocky Mount*

ness in perfection . . . light-specialist for Senior stunt . . . . State stickers and a leather —Clayton . . . from camp to hing first grade, children are vocation . . . Phi Margie.

Margie Sue Rogers

English *Monroe*

A Southern journalist . . . teaching is the light of her life . . . very independent — Reading — "Let me read you this" . . . many shades of green, a page boy . . . Dr. Pepper . . . a Citadel pin, a London Fog — Sam . . . Astro Sue.

Rachel Jeanette Rogers

Religion *Boydton, Va.*

The friendliness of a big family reunion . . . life's wonderful—excited over everything . . . "That's very good!" . . . big brown eyes framed by long eyelashes . . . Chanel No. 5 . . . neatness with simplicity . . . Phi Rachel.

Judith Louise Schaffer

cation *Greensboro*

ffling leather loafers and a arded game of double soli- . . . contact lenses and eyes ea blue . . . many "swinging" s for this future teacher . . . y, be-bop" . . . Astro Judy.

Joan Rebecca Scott

Music *Raleigh*

Stark realism—a flair for the contemporary . . . many pairs of glasses, the fragrance of Lianne . . . Bartok — room 2, music building . . . soft spoken wit . . . a floor-sitter, a mug of coffee and a copy of the *New Yorker* . . . Phi Becky.

Nancy Jane Scott

Education *Haw River*

Long walks—the quiet beauty of a sunset . . . Brewer tea parties . . . love "the Hill" . . . letters from an Oxford man . . . home-made mints . . . sincerity plus . . . "I did not" . . . "Paisley" . . . a real asset . . . Astro Nancy.

Susan Amanda Self

History *Asheville*

A yellow room, and Ray Coniff on the hi-fi . . . hot tea, dramatic clothes, and daisy hair clips . . . "Pappy, my blue Chevy" . . . organization of a girl who will go places . . . a daily letter, a banjo—a diamond from Joe . . . Astro Susan.

Anne Hunter Sharpe

Music *Cherryville*

A 5 footer directing shiny-faced children in a choir . . . village S&W . . . efficient—industrious from Beethoven to cooking . . . letters, Peanut's caroons, summers at Lake Junaluska . . . "I really ought to go practice" . . . Astro Anne.

Jane Kathleen Simmons

Mathematics *Mount Airy*

Tall, slender package wrapped in brown . . . running lay ups in basketball . . . a week end at Duke . . . hair stylist for the suite . . . "Daffy" . . . a cleared throat . . . "Y'all" . . . excellent seamstress . . . Astro Kathleen.

Seniors

Miriam Ann Stallings

Religion *Smithfield*

Casual clothes and a friendly smile—that all American college look . . . "Oh, y'all" . . . a striking blond — lover of the beach . . . red roses faithfully—Bill . . . doggie bags from the Steak House . . . enthusiastic . . . Astro Ann.

Eleanor Douglas Starke

Home Economics *Raleigh*

Faint lines on a sketch pad in accompaniment to a Tschaikovsky Concerto . . . "Let's go to the Steak House" . . . horesback riding across the meadow . . . hazel eyes, brown hair, and a whiff of Fabergé . . . Astro Eleanor.

Molly Scott Stevens

Art *Arlington, Va*

The echoes of a beautiful voice . . . a rider clearing the top rail of a split fence . . . Fabergé perfume and medicated hand cream . . . that watercolor . . . "Shall we call it 'moths' or 'butterflies'?" . . . Astro Molly.

Evalyn Montreys Simpson
cation *Wilmington*
blond with rosy cheeks—a sden figurine . . . slow danc- and needlepoint . . . early ped and never to rise . . . es anybody want to go to 's?" . . . loves ocean and sea- l . . . a certain drawl . . . Phi lyn.

Joyce Ann Smith
Education *Stanley*
Big bracelets and tailored blouses—a career girl . . . a brown-eyed Yankee . . . "graduey" . . . lover of children and scientific experiments . . . 5th grade teacher . . . "What is this madness?" . . . Phi Joyce Ann.

Gwendolyn Joan Spearman
Education *Greenville, S. C.*
The wind from an open window blows the pages of a Bride's magazine . . . a heart surrounded by pearls on a matched outfit . . . the teacher with a TV and a car . . . sparkling emerald eyes for "my Bill" . . . Astro Gwen.

Quincy Ann Stewart
ology *Tuckasegee*
red embers of an open fire chief dissecter for Mr. Eads dry with a mountain accent . "Now, McKinney . . ." rounge" . . . red-headed ntist with natural curls . . . ro Quincy.

Hilda Anne Strayhorn
History *Hillsboro*
Friendliness in a brown corduroy gored skirt . . . "y'al-l-l" . . . blue Chevy headed for Charcoburger . . . Percy Faith's bouquet . . . lost in the archives . . . have diploma will travel . . . oysters and ice . . . Phi Hilda.

CLASS OF 1961

Sylvia Sidney Strayhorn

Mathematics *Belmont*

A walk on the beach—"When I fall In Love" . . . sweetness plus . . . "Look, roomie" . . . rises and shines early . . . Kennedy fan . . . a trip to Roy's at 8:30 p.m. . . . m_2 . . . Mackie and many diamonds . . . Phi Sylvia.

Phyllis Gail Stroupe

Art *Homestead, Fla.*

An abstract painting—a flair for the unusual—tea party . . . easy-going lass from Florida . . . authority on the movie world . . . "Do I have to bid with 20 points?" . . . Senior's make-up artist . . . soft-spoken . . . Phi Gail.

Barbara Ann Sullivan

Education *Statesville*

The girl with autumn colored hair . . . late afternoon sunshine on a tennis court . . . friendly . . . a pencil sketcher . . . letters to Sam . . . "Bridge, anyone?" . . . "planning for July" . . . Phi Barbara.

Seniors

Elizabeth Ann Tucker

Sociology *Albemarle*

Brown eyes and a bubbling laugh . . . a '10 to '11 date and a jar of dimes . . . a future social worker devoted to the cause of science and Jimmy . . . "a great aid" to Dr. Syron . . . Phi Liz.

Frances Donna Taylor Tucker

Sociology *Clearwater, Fla.*

A delicate gardenia and the first whiffs of spring . . . a heirloom diamond in a high tiffany setting . . . dark eyes that never flash in anger . . . L. D. calls at '8—happiness complete with her Howard in Tenn. . . . as pretty inside as outside . . . Astro Donna.

Jennie Parker Turlington

Education *Salemburg*

Strauss' Waltzes, pearls and a melon colored sheath . . . Village S&W . . . impulsive and considerate . . . "Bull" . . . week ends at A. C. . . . a diamond on her anniversary, Jimmy . . . a pale green Falcon . . . Astro Jennie.

Jenny Lou Taylor

e Economics *Deep Run*

red, white and blue of a
paign button — a speaker's
l . . . helper to everyone, and
on Dean's List . . . Miss
ver's lab assistant . . . daily
rs from the Air Force . . .
y bears for the Phi's . . .
Jenny Lou

Nancy Louise Thomas

Education *Leaksville*

"Nancy with the laughing eyes" . . . a happy-go-lucky spirit who never complains . . . set builder for the seniors . . . the long, true wait for Don . . . long auburn hair for a June wedding . . . Phi Nancy.

Betty Jean Edwards Timberlake

English *Franklinton*

The patience of Job and a gentle voice . . . tiny with black hair and quiet eyes . . . a conscientious student . . . combines student teaching with homemaking for Charles . . . noted for sweetness—a perfect lady . . . Phi Betty.

Nancy Anne Turner

ness *Asheboro*

spirit of Christmas reflected
ne sparkling lights . . . our
kee import that brought
nter and wit to our campus
a joke with an Italian accent
"borrowed" decorations on
rm door . . . Astro Nancy.

Catharine Rollins Vick

Education *Raleigh*

Mother of a school going family . . . soon to take the role of teacher rather than student . . . highlight of school day—Chapel . . . permanent home in Capital City . . . finds sewing a hobby . . . Catharine.

CLASS OF 1961

Julia Anne Vining

French *Garner*

A foreign language—a pass port to international excitement . . . conscientious worker . . . ability to play a good practical joke . . . big brown eyes and rhythmic steps . . . a car "that might run" . . . Phi Julia.

Nina Elizabeth Wagner

Education *Charlotte*

Blue eyed city girl . . . the flaming Falcon . . . a reserved chair in Dr. Crook's classes . . . a favorite candy jar . . . summer in Mass. . . . a camp counselor . . . conscientious and petite . . . "Schmaltz" . . . Phi Nina.

Mary Carol Warwick

Music *Lumberton*

A versatile finger in every pie—an empty stage, black leotards, a piano . . . wet feet running to the phone . . . too many dates for one night . . . head full of blond curls . . . gay and bubbling . . . dresser full of cosmetics . . . Phi Mary Carol.

Seniors

Donna Helen White

Religion *Greensboro*

Intensity with a questioning mind . . . contact lenses and checkered shoes . . . musical therapy at Dix Hill—a shoulder to cry on . . . Johnny, a track meeting, a summer wedding . . . Phi Helen.

Phyllis Anne Williams

Education *Fayetteville*

The flutter of a blue ribbon on the halter of a thoroughbred . . . sophisticated lady . . . polished fingernails and sparkling jewelry . . . immaculate in every respect . . . campus paid off with a diamond from Nat . . . Astro Phyllis.

Elizabeth Thornton Woody

Mathematics *Plant City, Fla.*

Sea shells washed upon a Florida beach . . . knitting fever . . . "for large sums of money I will paint your picture" . . . considerate . . . red and white painting clothes and hot tea . . . m₂ . . . "L'aimant" . . . Phi Beth.

Ruby Mae Webster

hematics *Chapel Hill*

genuine interest — and good l . . . Statistician pro excel- . . . The Pines after Dixie ssics — "Ruby Baby" . . . cken pie . . . "I know it" . . . night math sessions . . . mail- n for suite . . . Phi Ruby.

Barbara Lee Wenberg

Education *Wilmington*

A blaring combo on fraternity row . . . dancing feet and a French twist . . . a teacher of small fry, who sings and can't carry a tune . . . a care-free attitude . . . cute as a button . . . Astro Barbara.

Linda Lucy Whisnant

History *Hickory*

Big brown eyes to match a big heart . . . a suitcase packed well in advance, headed for Charleston and Clem . . . surprise! Dean's List . . . a caught bridal bouquet, and a new car . . . Astro Lucy.

lma Jeannette Worthington

ne Economics *Ayden*

s that sparkle like a new ny . . . beautifully dressed a Sunday morning . . . cook- mixed with laughter in the ctice House . . . a constant ary patron until Dan—then igma Nu pin . . . Phi Jean- te.

Anne Hutchins Young

Sociology *Durham*

A golden charm for every happy moment . . . summer schools and early graduation . . . loves to eat pickles . . . water skiing at Bugs Island . . . Duke med school — "Dr." Bill and a Florida honeymoon . . . vivacious . . . Phi Anne.

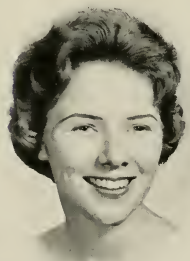

CLASS OF 1961

Senior

Miss Meredith

KATHRYN RICE

College Marshal

GIGI PADGETT

Superlatives

Most Intellectual

SUZANNE LEATH

Friendliest

NANCY SCOTT

Best All Round Town Student

CAROL BARNES

Most Attractive

DONNA TUCKER

Senior Superlatives

Chief Counselor

ANN STALLINGS

Most Versatile

MARY CAROL WARWICK

Senior Superlatives

Wittiest

NANCY TURNER

Cutest

JULIA HOWIE

Best All Round Dorm Student

BETTE LILES

Most Athletic

ANNE BRITTON

How We Laughed . . .

"Let's have a party."

Intellectual curiosity . . . "Who are you dating this week end?"

"What course did you say this was?"

Smiles, tears, and good-byes.

Dinner is served.

Join our society.

"Bloody Mary is the girl for me."

Junior

Warm September days brought us back to Meredith, and it was 1960, our Junior year. It was a promising year, one we had anticipated for a long time. Our return brought memories of Freshman days, and it brought reunion, and "little sisters."

October colors surrounded us as we applied ourselves to major classes, brought out our favorite wools, and took last chances at beach trips before winter.

Brisk November breezes whisked through bare trees as we rushed to fraternity parties, as we worked ourselves into a purple glow for Stunt, on which we prided ourselves greatly, and as we headed home for a much-needed Thanksgiving vacation.

Cold, cold mornings of December found us forcing ourselves reluctantly from our beds for 8:30's while the nights held exciting parties, thoughts of a wonderful Christmas, and a strange warmness in crowding into a bus to sing carols.

January brought a new year—1961—new resolutions, new pins and diamonds, and new problems—exams!

However, February brought better hopes, with class rings and snowy week ends, thoughts of Spring and wedding plans.

March winds and April showers found us with high hearts and term papers, while May brought memories of a daisy chain and forethoughts of beaches and summer fun.

Our Junior year had shown us new light in our studies, maturing decisions in our personal lives, and an ever-growing sense of thankfulness for and appreciation of Meredith. It had been a good year!

History

Class

Dailey, Walker, Adams, Mallard.

RACHEL DAILEY ..... *President*
ANNE MALLARD ..... *Vice-President*
SANDRA WALKER ..... *Secretary*
BARBARA ADAMS ..... *Treasurer*

Officers

Barbara Cleo Adams

Elizabeth Pate Adams

Wanda Gae Adams

Johanna McKevlin Adler

Mildred Jean Ayscue

Lucille Weatherspoon Benton

Mae Letitia Blount

Betty Hale Bone

Elizabeth Smith Brannan

Elizabeth Anne Braswell

Juniors

Lucy Helen Butler

Celia Ann Caldwell

Seleda Ruth Camp

Anna Lee Cartner

Sara Ann Chandler

Jo Ann Clayton

Dorothy Joyce Collie

Frances Gwendolyn Cooper

Cynthia Corbett

Melinda Kay Corpening

rley Ann Ballard

Melinda Grace Barnes

Mary Ogie Baugham

Martha Clifford Beals

Amy Lu Bell

ny Lillian Briggs

Margaret Carole Brock

Theresa Ernestine Brown

Patricia Ann Bryant

Judith Ann Bullard

ncy Rose Cheaves

Patricia Ann Christenbury

Daphne Joan Clark

Joyce Clark

ye Dean Creech

Susan Helen Creech

Rachel Carolyn Dailey

Maria Abriani D'arday

CLASS OF 1962

Brenda Gail Davis

Lilmar Sue Gatlin

Peggy Lula DeLoatch

Joyce Cameron Garner

Verna Nora Dryden

Elaine LeDhu Gillespie

Elizabeth Rosalyn Dupree

Judith Goodwin

Betty Jane Eagles

Sallie Victoria Graham

Juniors

Carol Walden Harris

Nancy Fay Holden

Peggy Dare Harvell

Tiny Sue Holland

Patricia Ann Hauser

Maurine Huffman

Mary Carolyn Hawkins

Mary Gladys Jackson

Anna Carol Heck

Patricia Ann Jackson

Mary Anne Eason

Lora Evalena Epps

Clayta Ann Fender

Ann Marie Fisher

Henri Karl Fisher

erine Painter Gravett

Lena Elizabeth Gray

Rosa Lynn Gruits

Linda Katherine Hales

Lula Isabel Tate Hall

everly Jean Hensley

Elizabeth Lee Hill

Jean Baker Hill

Scarlett Leigh Hill

via O'Daniel Jeffcoat

Judy LeClaire Johnson

Anita Louise Jones

Billie Jean Jones

CLASS OF 1962

Diane Ford Journigan

Carol Elizabeth Kendall

Linda Louise Kirby

Carol Jean Knight

Suzanne Lackey

Jessie Mae Long

Rachel Virginia Lowe

Terra Gaye McDonald

Alice Josephine McGuire

Nancy Joan McGranahan

Juniors

Martha Virginia Morgan

Sara Elizabeth Morrow

Shirley Dixon Moseley

Linda Elaine Motsinger

Martha Kirk Murray

Carol Joyce Park

Mildred Ann Patton

Brenda Leah Payne

Emma Lou Perry

Mary Susan Peterson

ne Elizabeth Lawrence

Carolyn Miller Lay

Linda Rose Lee

Sara Louise Leiby

Margaret Newlin Leonard

ne Elizabeth Mallard

Marilyn Katharine Maner

Hilda Jo Maness

Peggy Joan Martin

Sarah Thackston Mauldin

anne Marie Myers

Betty Lynn Neal

Carolyn Faye Nicholds

Mary Louise Nichols

ncy Louise Phillips

Gwendolyn Mae Picklesimer

Kathryn Shaw Pruitt

Judy Elizabeth Purcelle

CLASS OF 1962

Margaret Harrison Rand

Anita Lutes Richardson

Nancy Eaton Ricker

Florence Kathleen Roberts

Ida Carol Senter

Barbara Lynne Stewart

Dorothy Pollock Stroud

Martha Ann Stuckey

Beverly Yvonne Summey

Patricia Ann Taylor

Juniors

Nancy Lee Wade

Sandra Joan Walker

Frances Ruth Walston

Patricia May Walston

Loretta Diane Watkins

Sybil Lorena Williams

Nancy Carol Wilson

Carol Rose Wood

Sadie Sue Worthington

Janice Lee Wright

rah Caroline Shoaf

Catherine Woodhouse Simpson

Judy Lavonne Smith

Sandra Sue Stanley

Pattie Helms Steen

atricia Ann Taylor

Jean Butler Tew

Margaret Ann Thomas

Margaret Barrett Tomlinson

Noona Beth Turner

thryn Jean Weeks

Anne Hardaway White

Beverly Mae White

Marguerite Davis Wilkins

Julianna Yancey

Nancy Doris Yates

Jacquelyn Talley Young

Judith Ann Young

CLASS OF 1962

Sophomore

Our Sophomore year opened as a book to the title page. No longer were we the "lowly Freshmen," awestruck by the position of our upper classmen, the Sophomores. Now that title was ours. Turning on to face the table of contents of our year, we looked forward to the promising events of our future. As we began, each day turned as a page; we planned for an approaching climax. Having worked with devotion and diligence, we were rewarded with a tie for first place at Corn Husking. Our table of contents had promised another success, and we were bound together to fulfill the promise. Again success was ours, and we accepted our reward as we won first place in Stunt. With new courage and enthusiasm we eagerly turned the rest of the pages of our year. Having begun our book with unwavering ambition, we became interested enough to pass our exams, tests, grades, and a new semester to receive other rewards of rings and pins. Our final chapter, making the daisy chain and wishing the best for our graduating sisters, encouraged us to continue our book to include two more years. Weakened only by the thought of losing our "Big Sisters," we strove on to the end of the year with our index to remind us of our glorious years of success and with an eye of anticipation toward the future.

History

Class

Copley, Williams, Goodwin, Brasch.

LYNDA COPLEY ..... *President*
BETTY BRASCH ..... *Vice-President*
ELEANOR GOODWIN ..... *Secretary*
NANCY WILLIAMS ..... *Treasurer*

Officers

Left to right, first row: Patricia Lou Alsup, Nancy Davis Armour, Mary Devericks Armstrong, Ruth Fisher Armstrong, Judyth Evie Austin, Judith Leigh Avery, Norma Louise Baker, Sarah Jean Baker, Martha Manly Ballou.

Second row: Ann Drucilla Barnhardt, Geneva Undine Barnhill, Bryna Mildred Barrett, Carol Lea Barrett, Linda Carole Baxter, Betsy Bland Benthall, Betty Glenn Blackard, Linda Hamrick Blalock, Barbara Susan Blanchard.

Third row: Anice Cecelia Boyd, Martha Elizabeth Brasch, Brenda Lee Britt, Virginia Bridgers Browning, Brenda Frances Bunn, Stella Jean Burrell, Linda Lou Carter, Mary Frances Carver, Martha Carol Christian.

Sophomores

Class of 1963

Left to right, first row: Myrtie Philecta Clarke, Harriet Clark Cole, Sylvia Annette Cooper, Lynda Jean Copley, Brenda Virginia Corbett, Nancy Elizabeth Dail, Elizabeth Rebecca Daniel, Helen Finch Daniel, Berma Jean Davenport.

Second row: Katherine Gene Davenport, Mary Louise Davis, Vicki Kay Derreberry, Doris Matilda Dew, Harriet Bruce Dodd, Nancy Elizabeth Edwards, Gladys Sandra Fisher, Linda Jean Foster, Callie Jean Frazier.

Third row: Elizabeth Keighron Fuqua, Brenda Sue Gann, Victoria Jane Glenn, Eleanor Pauline Goodwin, Frances Anne Gorham, Judy Annette Graves, Margaret Anne Greene, Rebecca Ann Griffin, Marion King Hall.

Left to right, first row: Norma Jane Hamrick, Dixie Ruth Harrington, Susan Curtis Hawkins, Elizabeth Jane Haywood, Barbara Jean Heffner, Sonja Jean Hege, Carroll Ann Hicks, Iola Mae Hicks, Donna Elizabeth Hollamon.

Second row: Virginia Lee Holloway, Sandra Sue Horton, Beverlye Ann Huff, Mary Beth Hughes, Patricia Carson Hutchins, Nina Jean Hutto, Betty Jo Johnson, Mamie Lou Johnson, Mary Ann Johnson.

Third row: Barbara Ann Jones, Janet Faye Jones, Nancy Katherine Jones, Donna Jean Kinkead, Peggy Ann Kinlaw, Margaret Louise Klick, Frances Kay Knight, Christine Carol Kress, Elizabeth Ann Lawton.

Sophomores

Class of 1963

Left to right, first row: Susan Louise Leathers, Jo Lynn Avett Lee, June Carol Leonard, Alice Jane Lewis, Jane Elizabeth Link, Janice Roberta Long, Martha Ann Lynch, Ellen Fisher Macdonald, Mary Elizabeth McCormick.

Second row: Julia Annette McFall, Velma Ruth McGee, Margaret Neal McGuirt, Elizabeth Lee McManus, Hazel Ellen McPhaul, Nancy Maynard, Glenda Myers Medlin, Mary Lou Morgan, Billie Rebecca Parker.

Third row: Elizabeth Anne Parker, Mary Belle Pate, Myra Jean Pearce, Eula Elizabeth Peterson, Nena Leigh Philbrick, Jean Ellen Pollock, Jeanne Elizabeth Poole, Ann Gertrude Pope, Margaret Hilton Pope.

Left to right, first row: Janet Bernard Puckett, Margaret Elizabeth Raines, Patricia Anne Rains, Sarah Martha Ramsey, Emily Jean Ratchford, Harriet Ann Rivers, Nancy Amelia Robinson, Ellen Lackhart Rogers, Sylvia Delygthe Rose.

Second row: Susan Lou Ross, Mary Susan Rouzer, Ann Carol Sanders, Myra Kaye Sawyer, Anna Kathryn Shadoin, Judy Elizabeth Shouse, Wynona Patricia Shuman, Linnie Dianne Simmons, Elaine Carroll Smith.

Third row: Gloria Jeanne Smith, Margaret Ann Smith, Salie Alene Smith, Julia Ann Sorrell, Martha Gray Spence, Betsy Hughes Stem, Nancy Hercelia Stephens, Joan Kaye Strickland, Judy Summerlin.

Sophomores

Class of 1963

Left to right, first row: Judith Mizelle Swain, Eloise Edwards Sykes, Ann Carole Symons, Linda Gail Thornton, Joyce Dean Tripp, Elaine Willcox Underwood, Barbara Ann Walker, Katherine Covington Weede, Mary Alice Westall.

Second row. Leah Rose Williams, Nancy Ellen Williams, Mary Ann Wolfe, Betsy Barbour Wood, Cornelia McAulay Wood, Elizabeth Wood.

Third row: Janet Louise Wood, Elizabeth Ellen Woodall, Donna Louise Yancey, Betsy Rush York.

Freshman

September, 1960, brought the first glimpses of fulfilled dreams, hopes, ambitions; unfolding before us were hours of work, pleasure, sadness, and joy.

In the first few weeks, hectic as they were, we were plunged into meetings, classes, discussions, all with an air of, "This is you, your life, your future."

Fall, with the gold-green background of the Meredith campus, saw us whirl through class elections, Corn Huskin, Stunt, in a most successful manner. There were holidays, quizzes, concerts, football games, all at a breath taking pace that swept us through the season into brisk winter days and final exams.

Suddenly it was Spring. The year was almost over, yet we had only seen the beginning. The future days before us holding exciting prospects, and, most important, the realization that life was being presented in its fullest, the richest way possible, through living and learning.

History

Class

Godwin, Mackintosh, Reams, Stainback.

JOYCE STAINBACK ..... *President*
ELLEN MACKINTOSH ..... *Vice-President*
CAROL REAMS ..... *Secretary*
BETTY GODWIN ..... *Treasurer*

Officers

Left to right, first row: Donna Brittina Abee, Joy Anne Adams, Marie Louise Allen, Judith Carolyn Almond, Phyllis Carmen Austin, Rachel Bonita Bailey, Mary Williams Baldwin, Katherine Scott Beaver, Martha Brooks Bell, Mary Alice Bell, Patricia Gayle Bescher.

Second row: Barbara Ruth Bivens, Barbara Diane Bowers, Joan LaRue Brantley, Phyllis Annette Braswell, Betty Lou Brock, Sandra Kaye Brown, Sara Gwynn Bryan, Jane Carver Bumpass, Margaret Kay Burns, Peggy Jean Burrow, Sandra Jo Butler.

Third row: Sylvia Ann Cash, Susan Marie Cashwell, Elizaeth Frazee Chalkley, Elizabeth Jean Chappell, Anita Maier Childrey, Eleanor Frances Clark, Meredith Jane Clifton, Ann Lucile Cockerham, Jane Linda Cogdill, Brenda Ann Cole, Mary Judith Copeland.

Freshmen

Class of 1964

Left to right, first row: Teresa Antoinette Covington, Eugenia Carol Coxe, Martha Susanne Craven, Susan Cecelia Creech, Virginia Lynne Creighton, Zemily Veronica Cromer, Diane Edwards Daugherty, Marcia Wells Davis, Alice Jane Dayvault, Phyllis Ann Dean, Frances Ann DeWitt.

Second row: Diana Nell Dupree, Brenda Kay Elliott, Mary Ellen Ellis, Barbara Sue Ennis, Linda Gale Evans, Nancy Evans, Vickie Elaine Fabiani, Frieda Jane Farmer, Mary Eugenia Featherston, Peggy Joyce Fish, Betsy Jane Forbes.

Third row: Billie Faye Forehand, Eva Mae Foxworth, Edith Ann Fussell, Carol Sue Galloway, Jo Nanette Gaster, Mary Alice Gibbs, Frances Kathleen Glenn, Elizabeth Smith Godwin, Nancy Llewellyn Godwin, Judith Gale Grayson, Lois Elaine Griffin.

Left to right, first row: Rebecca Lynne Grigg, Mary Ann Grimshaw, Penny Lou Hammer, Sandra Gayle Harrill, Phyllis Rosalind Hart, Harriett Elizabeth Hartley, Freda Barry Hartness, Carol Marilyn Haug, Rebecca Faith Hayes, Martha Chason Haywood, Ruth Anne Haywood.

Second row: Frances Estelle Hendricks, Myra Lynn Hewitt, Barbara Ann Hill, Anne Palmer Hodges, Jerry Lou Holbert, Ruth Elizabeth Hollemon, Betty Bowman Hooks, Margaret Clay Houghton, Margaret Lindsay Howland, Rose Marie Humphrey, Mary Irene Israel.

Third row: Sue Anne James, Bobbie Lynne Jeffords, Frances Lewis Johnson, Judi Frances Johnson, Linda Kay Johnson, Paula Sue Johnson, Ruth Ellen Johnson, Peggy Ann Jones, Kathryn O'Neal Kelly, Elizabeth Fitchett Kidd, Linda Joan Kincaid.

Freshmen

Class of 1964

Left to right, first row: Jean Kirk, Jaunita Claire Kornegay, Mary Clare Krause, Ann Shirley Lambeth, Patricia Lockhart Lay, Anne Liles, Mary Jill Littlefield, Betsy Rose Long, Jewel Annette Lowder, Lelia Downey McFarland, Lillian Frances McFarland.

Second row: Mary Lyon McKenney, Martha Lea McLester, Mary Johan McManus, Frances King McNairy, Joyce Ellen Mackintosh, Alice Victoria Martin, Anna Lou Mathis, Rebecca Grace Matthews, Linda Jeanette Michael, Betty Louise Milford, Rhonda Kay Morgan.

Third row: Billie Jean Morris, Shellie Dale Mull, Elizabeth Gertrude Murray, Ann Fravel Nooe, Carolyn Yvonne Norris, Carolyn English Norwood. Rowena Margaret Orr, Martha Ann Osborne, Mary Meade Owens, Sarah Elizabeth Parker, Lena Rose Patterson.

Left to right, first row: Peggy Marie Payne, Millicent Katherine Pearce, Nan Ferrell Phipps, Margaret Lee Pitser, Betty Ruth Polk, Margaret Page Pruitt, Mabel Ann Puckett, Elsie Margaret Rackley, Barbara Jane Radford, Stella Karen Raines, Mary Anne Ray.

Second row: Jane Carol Reams, Judith Appleton Rees, Lynda Kaye Ritchie, Elizabeth Ann Rivers, Martha Redfearn Rivers, Clarene Frances Roberson, Karen Ann Roberts, Jenny Lind Roy, Charity Ann Russell, Barbara North Saintsing, Julia Ethlyn Self.

Third row: Penelope Ann Senter, Sandra Lee Sessoms, Marion Louise Shahdan, Roberta Ellen Shreve, Helen Florence Simms, Brenda Margaret Smith, Dollie Louisa Smith, Sarah Frances Smith, Betty Albert Sodeman, Dorothy Llewellyn Sours, Joyce Joan Sparks.

Freshmen

Class of 1964

Left to right, first row: Nancy Jane Spencer, Joyce Ellen Stainback, Christine Hardy Stallings, Judith McGill Stone, Annie Catherine Stovall, Margaret Moring Strickland, Jean Arthur Tate, Vina Elaine Tate, Daphne Elizabeth Terry, Linda Frances Thomas, Diana Carole Tolar.

Second row: Bruce Brewer Tull, Elizabeth Kay Turner, Peggy Laura Tutor, Nancy Gayle Upchurch, Penelope Elizabeth Ussery, Mary Caroline Vaught, Sandra Jean Wallace, Hannah Sueellen Walter, Marguerite Ann Waters, Ann Gordon White, Elizabeth Stiles White.

Third row: Ruby Christine Whitehead, Judith Carole Wicker, Adalia Jean Wiggs, Francine Gail Wilkerson, Patricia Jane Williams, Wanda Dolores Williams, Martha Jane Willis, Glenda Ann Wilson, Mary Elizabeth Wilson, Betty Joanne Woodard, Jane Raye Worrell.

Campus

Activities

Student Government Association

KATHRYN RICE
President

JULIA FORBES
Vice-President

NANCY RICKER
Secretary

CRISSIE GURKIN
Treasurer

Rice

Ricker, Gurkin, Forbes.

"Self-government will be best attained when all persons alike share in the government to the utmost." The Student Government Association of which every Meredith student is a member seeks to prepare the individual for intellectual citizenship. The council of this organization endeavors to strengthen student-faculty relationships, to maintain discipline and to regulate group living.

COUNCIL: Kneeling, left to right: Benton, Carver, York, Clifton, Scott, Holland. Seated, left to right: Rice, Mallard, Orr, Stallings, Forbes, Barnes, Taylor, Bone. Standing, left to right: Stroud, Smith, Braswell, Payne, Weeks, Britton, Roberts, Walston, Hawkins, Horton, Ricker, Gurkin, Brinn.

"Roomie, you got a call down—no s. p."

Midnight rush

All present and accounted for

The Social Standards Chairman; the dormitory presidents and vice-presidents; the day-student, sophomore and freshman representatives; and the chief counselor meet to discuss the desires and needs of the students!

The Council is responsible for the Social Standards Committee which meets regularly to analyze the social needs of the campus. The committee attempts to maintain high social standards and encourages campus organizations to support social activities.

The Chief Counselor supervises orientation week and directs counselors in leading freshmen. The goal of the Student Council is to uphold and strengthen the principles of the honor code. Meredith students are proud of the privilege of self-government.

COUNSELORS: First row, left to right: Tripp, Leonoard, Clark, Baugham, Cole, Johnson, Rivers, Strickland. Second row: Macdonald, McFall, Jones, Armstrong, Cartner, Hutchins, Heffner. Third row: Griffin, Smith. Fourth row: Daniel, Shuman, Hege, Eason, Stuckey, Brasch, Frazier.

Baptist Student Union

ZELMA GREENE
President

ANN ROWE
Vice-President

VELMA MCGEE
Secretary

BETH WOODALL
Treasurer

Greene

Rowe, Woodall, McGee

"Religion will glide out of the mind unless it be investigated and reimpressed by external ordinances, calls to worship, and the salutary influence of example." The B. S. U. is an organization which attempts to impress upon the students the need for Christian faith in every phase of life—intellectual, social, vocational, avocational.

COUNCIL Seated, left to right: Walker, White, Greene, McGee, Rowe, Holbrook, McPhaul. Standing, left to right: Bullard, Chandler, Woody, Dr. John Brown, Mr. Bernard Cochran, Gillespie, Woodall, S. Rogers, Bowers, Link, Hill, R. Rogers.

'e pause to worship.

"Yes, I'll give to the Listen Fund."

B. S. U. Forums—a time for discussion.

Daily vespers, chapel programs, forums, and family altar are campus programs sponsored by the B. S. U. In community activities, B. S. U. co-operates with the local churches to provide intercollegiate parties and discussions. Statewide meetings, as the fall and the spring planning conventions, are highlights of the year for B. S. U. Students realize the needs of the world through the LISTEN offering, Religious Emphasis Services, and Y. W. A. projects.

B. S. U. seeks to place each student in a worshiping congregation and to strengthen the religious life of the community.

Y. W. A.: Left to right: Rogers, President; Goodwin, Lewis, Vice-President; Capps, Maney, Secretary-Treasurer; McCormick, Thomas, Hamrick, Stephens.

Athletic Association

KATHLEEN SIMMONS
President

NANCY WADE
Vice-President

KAPPIE WEEDE
Secretary

HELEN NEBLETT
Treasurer

Simmons

Weede, Neblett, Wade

"By pleasure, Wisdom restores vigor to labor." The Athletic Association offers each student the opportunity to vary her activities through recreation. Student representatives on the A. A. Board

COUNCIL: Seated, left to right: Simmons, Neblett, Wade, Raines, Wilkins, Purcelle, Everette, Weede, Maynard. Standing, left to right: Glenn, Kress, Simmons, Gray, Blount, Leonard, Nichols, Swain.

is all yours, Simmons."

ping - pong, a Meredith favorite.

"I hate decisions."

coordinate and organize the extra-curricular athletic and recreational activities of the college.

Students may participate in individual and group sports. Among the individual pleasures are bicycle riding, hiking, ping-pong, tennis, bowling and swimming.

The major sports—speedball, volleyball, basketball and softball—provide group competition for classes, societies, students, and faculty in tournaments.

Organized groups directed by A. A. are the Hoofprint Club and the Monogram Club. Members of the Hoofprint Club enjoy several "Breakfast Rides" throughout the year. Students who earn 1,000 points by engaging in various types of sports become members of the Monogram Club.

At the close of each season members of the varsity teams in each of the major sports are awarded medals. To the freshman showing the most teamwork, loyalty and proficiency in volleyball a volleyball key is awarded.

PHYLLIS WILLIAMS
Equitation

LETITIA BLOUNT
Tennis

BETTY GRAY
Softball

DOT MAYNARD
Badminton

A. A. Sports Managers

DIANE SIMMONS
Basketball

MARY LOU NICHOLS
Archery

PEGGY WILKINS
Golf

MARGARET RAINES
Volleyball

Corn Husking

Preparing for our traditional Halloween Party.

Stunt Night

Meredith girls produce Broadway hits with sixty dollars.

"We wish you a merry Christmas . . ."

Christmas Caroling

Reigning royalty—and candidates for the pool.

Play Day

Volleyball Varsity

Standing, left to right: Bellios, Roberts, Raines, Morgan, Hicks. Seated: Britton, Everett, Simmons, Wade.

Standing, left to right: Raines, Gray, Simmons, Wade, Everett. Seated: Jones, Britton, Morgan, Simmons, Ellis.

Basketball Varsity

Monogram Club

Left to right: Roberts, Britton, Everette, President; Morgan, Wade, Simmons.

PHYLLIS WILLIAMS
President

LINDA MARSH
Vice-President

QUINCY STEWART
Secretary-Treasurer

Hoofprint Club

Johnson

Benton, Cooper, Heffner, Kress

Astrotekton Society

LINDA JOHNSON ..... *President* CHRIS KRESS ..... *Secretary*

GWEN COOPER ..... *Vice-President* CILLE BENTON ..... *Treasurer*

BARBARA HEFFNER ..... *Sergeant-at-Arms*

Faculty Appreciation Day

Individual Rushing

"Billy's our boyfriend . . ."

MARSHALS: Upper, right to left: Donna Cowles, Chief; Donna Tucker, Sadie Sue Worthington, Becky Griffin, Helen Simms.

Lower: Welcome to the "ASTRO LUAU."

The ASTROTEKTON Society symbolizes a sisterhood united together in the mutual joy and spirit of being the girls whose personalities magnify the radiance of the gold and the purity of the white . . . of being the girls whose ideals are like stars with MOTHER ASTRO, our truly guiding star, as we strive to achieve our goals, hopes, and ambitions . . . of being part of a group whose memories recall the "UNASTROBLES," the Burning Stars and the stillness of the evening as the ASTRO voices sang "May God Build For You A Harmony," the wonderful spirit of RUSH and ASTRO Victory!

The true Christmas spirit was shone as we shared our happiness and played Santa Claus to the blind children; and they in turn delighted us as the combo called the "Rhythm Kids" entertained.

Thus passed our gay and sericus moments as we worked together in cooperation and enthusiasm building our sisterhood.

Kinlaw

Haywood, Klick, McDonald. Link, seated.

Philaretian Society

BETTY JO KINLAW.....*President*

HELEN NEBLETT....*Vice-President*

PEGGY KLICK.....*Chaplain*

JANE LINK.....*Secretary*

ELIZABETH HAYWOOD....*Treasurer*

TERRA GAYE MCDONALD *Sergeant-at-Arms*

Phi jam session.

"Good Night" from the Phis.

Let's make a teddy bea

MARSHALS: Upper, right to left: Janice Capps, Chief; Nancy Campbell, Polly Stroud, Helen Daniel, Ann Liles.

Lower: A Carnival attraction . . . the Phis sing.

An Indian in purple war paint "whooping it up" with Phis during exciting Rush week . . . swinging guitars on the breezeways holding a crowd that hated to go home after the carnival . . . lights in the eyes of children whose Christmas was made a little brighter because Phi girls wanted to share themselves . . . Phis heartily joining in Christmas carols with those who seldom have reason to sing . . . enthusiastic Phis voting to join forces and adopt a little Japanese girl for a year . . . the stirring, never-to-be forgotten beauty of OUR Phi song . . . Phi girls bound by common interests, loves, and concerns on campus now and through the years to come.

ANN COVINGTON
Editor

In the Spring of 1960 preparation for the next edition of the OAK LEAVES began. The ensuing months saw ideas of the Staff materialize in layouts, in photographs, in financial support.

Decisions were made, deadlines were met, and the 1961 OAK LEAVES emerged in traditional simplicity with innovations in design.

the '61

EDITORIAL STAFF: Left, clockwise: Holland, Campbell, Whisnant, Tucker, Wenberg, Brice. Right, left to right: Self, Waters, Daughtery, Parker, Klick, Heffner, Cooper.

CAROL PARK
Business Manager

Left to right: Lee, Bradshaw, Lyon, Typists.

Oak Leaves

BUSINESS STAFF: Left, left to right: Johnson, Nicholds, Scott, Neal, Simpson, Carver, York. Photography Staff: Right, standing, left to right: Allen, Tucker, White. Art Editors: seated, left to right: Woody, Biles.

SUZANNE LEATH
Editor

Sticky keys on a typewriter that is a hold-over from the days of the wooden buildings . . . long shadows in a room on first Brewer . . . frantic calls from advertisers whose sigs were switched . . . bare, blank expanses in a six-page paper . . . proofsheets with picture captions upside down, headlines omitted, and names misspelled—this is the world of the newspaper.

The search for news, the typing efforts, the despair over headlines, the finality of the deadline—all are rewarded in the brown packages from the printers: another issue of the *Twig*, waiting patiently to be delivered.

EDITORIAL STAFF: Left, left to right: Bellios, Shuman, Maney, Reporters. Right, clockwise: Sullivan, Maynard, Rogers, Leathers, Kress, Horton, Selj, Kirby, Wilkins, Class Editors.

MARY LOUISE HUDSON
Business Manager

FAYE LEE
Advertising Manager

the Twig

BUSINESS STAFF: Left, left to right: Baker, Howie, Lee, Adams, Camp, Baugham, Typists. Right, left to right: Lee, Lowe, Bullard, Worthington, Allen, Advertising Staff.

BECKY SCOTT
Editor

The *Acorn*, the literary magazine of Meredith College, has as its stated purpose, "more and better creative writing." We feel the magazine to be of great importance in that it is a stimulus to creative thinking, as well as creative writing, on the campus.

This year we have urged the participation of the student body in the belief that the *Acorn* should be a true representation of the literary creativity of this school.

Left: Louise Parrish, Jeanelle Baker, Typists.

Right: Nights of fine reading are in store when the "Acorn" arrives.

JULIA HOWIE
Business Manager

MARY CAROL WARWICK
Associate Editor

the Acorn

EDITORIAL STAFF: Left to right: Jones, Kirby. Britt, Gillespie, Hurst, Rivers, Class Editors.

MADELINE KLEIMAN
Art Editor

Sault

Members prepare for fall production.

Meredith College Playhouse

Peters, Greene, Sault

SUZANNE SAULT..... .....*President*

ANN ARNOLD ....*Secretary*

ANN PETERS.....*Treasurer*

Alpha Psi Omega

Honorary dramatics fraternity whose membership consists of Suzanne Sault, Zelma Greene, and Ann Peters.

ENSEMBLE: Left to right: Warwick, accompanist; Copley, Mattocks, Jackson, Newton, Walker, Stanley, Chandler, Green.

Meredith College Chorus

CHORUS: Phyllis Green, President; Sandra Stanley, Treasurer; Sonia Mattocks, Vice-President; Ann Chandler, Secretary; Carole Brock, Accompanist; Miss Beatrice Donley, Director.

Leadership Council

Ann Stallings
Chairman

Lynda Copley
Secretary

Miss Louise Fleming

Dr. Norma Rose

Dr. Roger Crook
Advisers

Gail Brinn
Chairman

Miss Louise Fleming
Adviser

Social Standards Committee

Day Students

CAROL BARNES
President

KATHY ROBERTS
Secretary

JEAN WEEKS
Treasurer

MARTHA BILES
President

HELEN NEBLETT
Vice-President

KAY SIMPSON
Secretary-Treasurer

Alpha Rho Tau Art Club

Barber Science Club

QUINCY STEWART
President

ALICE CURRIN
Vice-President

PAT CHRISTENBURY
Secretary

EDNA FAYE FAIRCLOTH
Treasurer

SYLVIA STRAYHORN
President

SUSIE BOWERS
Vice-President

JULIANNA YANCEY
Secretary

SARA MAULDIN
Treasurer

Canaday Mathematics Club

Colton English Club

Anne Britt
President

Pauline Howell
Vice-President

Cauline Howell
Secretary-Treasurer

Helen White
President

Anne Rowe
Vice-President

Janice Wright
Secretary-Treasurer

Freeman Religion Club

Granddaughters' Club

Anne Britton
President

Betty Gray
Vice-President

Betsy Benthall
Secretary

Gene Davenport
Treasurer

Jeannette Worthington
President

Martha Blair
Vice-President

Gene Davenport
Secretary

Sybil Williams
Treasurer

Home Economics Club

International Relations Club

Gayle Kelly
President

Sally Holbrook
Vice-President

Myra McKenney
Secretary-Treasurer

Mary Lou Allen
President

Quincy Stewart
Vice-President

Ida Carol Senter
Secretary

Anne Britt
Treasurer

La Tertulia Spanish Club

Les Amies Francaises

Clara Lou Peacock
President

Amy Lou Robinson
Vice-President

Judy Avery
Secretary-Treasurer

Judy Hardee
President

Susan Self
Vice-President

Ida Carol Senter
Secretary-Treasurer

Student League of Women Voters

Price Latin Club

Marilyn Maner
President

Linda Motsinger
Vice-President

Helen Daniel
Secretary

Judy Shouse
Treasurer

Linda Marsh
President

Cauline Howell
Vice-President

Jean Bumgarner
Secretary

Pauline Howell
Treasurer

Psi Chi Psychology Club

Sociology Club

Donna Taylor Tucker
President

Anne White
Vice-President

Anne Braswell
Secretary

Terra Gaye McDonald
Treasurer

Mary Lee Lassiter
President

Annette McFall
Secretary-Treasurer

American Guild of Organists

Student National Education Association

Marjorie Edwards
President

Faye Lee
Vice-President

Nancy Thomas
Secretary

Barbara Sullivan
Treasurer

Julia Howie
President

Barbara Adams
Vice-President

Jeanelle Baker
Secretary

Mary Baugham
Treasurer

Tomorrow's Business Women

Honoraries

Silver Shield

Zelma Greene
President

Julia Forbes
Secretary-Treasurer

Suzanne Leath
Kathryn Rice

Ann Stallings
Vice-President

The Silver Shield is Meredith's honorary leadership organization. It was in the Spring of 1935 that such an organization was begun here on our campus. The members of Silver Shield are selected on the basis of Christian character, scholarship, service to the school and constructive leadership.

The Silver Shield is above all a service organization—with its members—both collectively and individually—working toward the overall purpose of the society, that is to serve what we recognize as the true spirit and the high ideals of Meredith.

Kappa Nu Sigma

Kappa Nu Sigma, Meredith's scholastic honor society, derives its name from three Greek words, Kallos, Nous, and Sophia, meaning beauty, soundmindedness, and intelligence. The purpose of the organization is to encourage scholarship. The Helen Price Scholarship is presented annually to the sophomore maintaining the highest average during the freshman year. This year Kappa Nu Sigma presented an assembly program in January featuring Dr. Leslie Syron and in March sponsored a lecture on world affairs by Miss Lisa Sergio. At the lecture two juniors were recognized as associate members. Full membership is limited to seniors, who are elected at the end of their junior or senior year.

ANNE BRITTON
President

Left to right: Madeline Kleiman, Suzanne Leath, Kathryn Rice. Second row: Sue Rogers, Secretary-Treasurer; Ann Rowe, Vice-President; Kathleen Simmons.

Who's Who
Among Students in American Colleges and Universities

MEMBERS: Top, left to right: Gail Brinn, Anne Britton, Ann Covington, Julia Forbes, Zelma Greene. Center, left to right: Suzanne Leath, Kathryn Rice, Sue Rogers, Ann Rowe. Bottom, left to right: Kathleen Simmons, Ann Stallings, Jenny Lou Taylor.

On the basis of scholarship, participation and leadership in academic and extra-curricular activities, citizenship, service to the school, and promise of future usefulness, seniors are chosen to be recognized by this publication.

Sigma Alpha Iota

MEMBERS: Top, left to right: Carole Brock, Joan Cope, Lynda Copley, Margaret Hurst, Barbara Jones. Center, left to right: Susan Leathers, Peggy Martin, Gail Newton, Gigi Padgett, Nancy Phillips. Bottom, left to right: Becky Scott, Pat Walston, Mary Carol Warwick.

Sigma Alpha Iota is a national professional music fraternity for women. Members are chosen on the basis of character, scholarship, and outstanding musical ability. To uphold the standard of music in the community and throughout the world is its chief purpose. The organization seeks to achieve this purpose by sponsoring a Faculty Recital, a Modern American Music Recital, a chapel program, and participation in numerous other musical programs.

Features

Miss Betty Jo Kinlaw

May Queen

Miss Ann Stallings

Maid of Honor

May Court

Miss Gigi Padgett

Miss Barbara Wenberg

Senior Attendants

Miss Lou Perry

Miss Amy Lu Bell

Junior Attendants

May Court

Miss Margaret Raines

Miss Betsy York

Sophomore Attendants

Miss Peggy Pruitt

Miss Martha Osborne

Freshman Attendants

The Class of 1964 rises with "South Wins War."

"The He-Women and . . . The She Man" takes the trophy for the Sophomores.

May Day

19

A program for a queen.

Music fills the court and the Processional begins.

The Junior Class presents "And . . . For What?"

"Where are you going out in the rain? Down to the mailbox and back again . . ." so say the Seniors.

60 Stunt

Gaiety of mood expressed by interpretative dancers.

Prelude to the May Pole Dance.

'61

Advertisements and

Student Directory

Senior Statistics

MARY LOU ALLEN

Spanish Club 1, 2, 3, 4 (President 3, 4); Secretary of Senior Class; Religion Club 1, 2, 3, 4; *Twig* Staff 4; OAK LEAVES Business Staff 3, 4.

PEGGY PERRY ALSTON

Stunt Committee 1, 2, 3; Tyner Education Club 2, 3, 4; Home Economics 1, 2, 3, 4; Nominating Committee 1.

MARGARET ELLEN ARLINE

RUTH ANNE ARNOLD

Freeman Religion Club 1, 2 (Treasurer 2); Playhouse 1, 2, 3, 4 (Secretary 4); Tyner Education Club 4; International Relations Club 4; Chorus 2; Stunt Committee 1, 3, 4; May Day Committee 2; Junior-Senior Committee 3; Campus Fire Chief 4.

JEANELLE HILL BAKER

Tomorrow's Business Women 2, 3, 4 (Secretary 4); B.S.U. Council 2; *Twig* Typist 2, 3, 4; *Acorn* Typist 2, 4.

CAROL JONES BARNES

President of Non-resident Students 4; Nominating Committee 4; Leadership Council 4; Senior Superlative 4; Sociology Club 2, 3, 4; Co-Chairman Stunt Committee 2; Religious Focus Week Committee Chairman 3.

FRANCES BARTON

Brevard College 2; Day Students' Club 2; Phi Theta Kappa 2; Meredith College 1, 3, 4; German Club 1; Tomorrow's Business Women 3, 4.

MABEL JEAN BASNIGHT

DEMETRA GEORGE BELLIOS

Peace College 1, 2; Sigma Phi Kappa 1, 2; Resident Board of Group Chairman 2; Meredith College 3, 4; Spanish Club 3; Student League of Women Voters 3, 4; *Twig* Staff 3, 4; I.R.C. 3, 4; Tyner Education Club 4; Volleyball Varsity 4.

MARTHA THERESA BILES

Playhouse 1, 2, 3, 4; (Publicity Committee 1; Cast 3); Stunt Committee 1, 4 (Cast 4); Tyner Education Club 2, 3, 4; B.S.U. Public Relations Committee 2 and Publicity Committee 4; Art Club 4 (President 4); Co-Art Editor of OAK LEAVES 4.

SARA SUE BOWERS

Freshman Election Judge; Granddaughters' Club 1, 2, 3, 4 (Treasurer 2, Vice-President 3); Canaday Math Club 1, 2, 3, 4 (Vice-President 4); B.S.U. Executive Council 2, 3; American Guild of Organists 1, 4; Barber Science Club 3; Tyner Education Club 4; Stunt Committee 1, 2, 3, 4 (Cast 4).

ANDREA CAMILLE BOYETTE

Canaday Math Club 1, 2, 3, 4; Tyner Education Club 4; Granddaughters' Club 1, 2, 3, 4.

RENA ELIZABETH BOYETTE

RANEY BRADSHAW

Wilmington College 1; Annual Staff 1 (Typist); Dance Committee 1; Meredith College 2, 3, 4; Canaday Math Club 2, 3, 4; Price Latin Club 2, 3; Treasurer of Senior Class; OAK LEAVES Staff (Head Typist 4); May Day Committee; Tyner Education Club 3, 4.

KATHERINE ANNE IRBY BRAMLETT

Stunt 1; B.S.U. Council 1, 2, 3; Canaday Math Club 2, 3.

PATRICIA REID BRICE

OAK LEAVES Staff 4; Barber Science Club 3, 4; B.S.U. Council 2 (Presbyterian Representative); Freeman Religion Club 2, 3.

GAIL MARIE BRINN

Student Government Council 3, 4 (Vice-President of Stringfield 3, Social Standards Chairman 4); Sociology Club; International Relations Club; Freeman Religion Club; Tyner Education Club.

BARBARA ANNE BRITT

Freshman Class Treasurer; *Twig* Staff 1, 2 (Art Editor 2); Spanish Club 1, 2, 3, 4 (Vice-President 3, Treasurer 4); Stunt 1, 4 (Scenery 1, Script 4); OAK LEAVES Staff (Class Editor 2, Art Editor 3); Y.W.A. Publicity Chairman 3; Freeman Religion Club Publicity 3; Colton English Club 3, 4 (President 4); International Relations Club 4; *Acorn* Staff (Class Editor 4); Dean's List 1, 2, 3, 4.

ANNE ELIZABETH BRITTON

Canaday Math Club 1, 2, 3, 4; Freshman Math Award; Granddaughters' Club 1, 2, 3, 4 (President 4); A.A. Board 2, 3 (Basketball Manager 2, Treasurer 3); *Twig* Staff 2, 3 (Sports Editor); Stunt Cast 3; Monogram Club 3, 4 (President 3); Basketball Varsity 3; Volleyball Varsity 4; Barber Science Club 3, 4; Ida Poteat Scholarship Award 4; Senior Superlative; S.G. Council 4 (Brewer Vice-President); Dean's List 1, 2, 3, 4; *Who's Who* 4; Kappa Nu Sigma 4 (President).

VIRGINIA BEALE BROOKS

Averett Junior College 1, 2; Nemo Society; First Vice-President of B.S.U.; Vice-President

Burton's

Raleigh - Durham - Fayetteville

YELLOW CAB CO.

.....

TE 2-5811

Oldest and Most Reliable, Raleigh, N. C.

Compliments of

SUNSHINE BAKERY

We Specialize in

DECORATED WEDDING,
BIRTHDAY *and* PARTY CAKES

109 S. Wilmington Street

FEDERAL BAKE SHOP

432 Woodburn Road—Cameron Village

DECORATED CAKES &
ALL TYPES OF PASTRY
OUR SPECIALTY

Dial TE 2-3500

Compliments of

VILLAGE PHARMACY
&
RED WOLF RESTAURANT

In Cameron Village

For Your Musical
Instruments and
Supplies Visit

STEPHENSON MUSIC CO.

Visit Our Record Department

CAMERON VILLAGE
RALEIGH, N. C.

of Y.W.A.; Meredith College 3, 4; Sociology Club 3, 4; Tomorrow's Business Women 3.

NETTA KATHRYN ROBINSON BROTHERTON

Twig Staff 1; Hoofprint Club 2; Chorus 2, 3, 4; Ensemble 2, 3, 4; Tyner Education Club 4.

BARBARA JEAN BUMGARNER

ANNE PAIGE BUNCH

East Carolina 1, 2; Hall Proctor 2; Alpha Pi Omega 2; Meredith College 3, 4; Freeman Religion Club 3, 4; Y.W.A. 3, 4; Sociology Club 4; Vesper Committee 3, 4.

MARY LYNN CALDWELL

Home Economics Club 1, 2, 3, 4 (Program Chairman 4); Tyner Education Club 3, 4; Spanish Club 2, 3; Playhouse 3; May Day 2; Stunt 2, 3, 4; Dean's List 3.

NANCY CAROL CAMPBELL

Stunt 2 (Chairman of Sets); Corn Husking Chairman 2; Philaretian Marshal 4; Oak Leaves Staff 4; Canaday Math Club 2, 3, 4; Sociology Club 2, 3, 4; Tyner Education Club 3, 4; Dean's List 1, 2, 3, 4; May Court Committee 2.

JANICE LOUISE CAPPS

Woman's College 1; Meredith College 2, 3, 4; Chorus 2; Y.W.A. 2, 3, 4 (Vice-President 4); Philaretian Marshal 3, Chief Philaretian Marshal 4; Home Economics Club 2, 3, 4; Freeman Religion Club 2.

PRISCILLA FAYE CARTER

Spanish Club 2; Tyner Education Club 3, 4; Freeman Religion Club 1, 2, 3, 4.

BETTIE MARGARET COLE

Tyner Education Club 3, 4; Chorus 3, 4; Stunt 1, 4 (Cast 1. Co-Chairman Properties Committee 4).

ETTA JOAN COPE

Sigma Alpha Iota 3, 4 (President 4); American Guild of Organists 3, 4; Stunt 1, 2, 4; Philaretian Mascot 3, Philaretian Sergeant-at-Arms 3; National Piano Guild 2, 3, 4; Chorus 2, 3 (Accompanist 3).

PEARL FAYE CORBETT

Tomorrow's Business Women 2, 3, 4; *Twig* Staff 2, 3; Stunt 2, 4 (Cast 4); Playhouse 3, 4 (Cast 3); Tyner Education Club 4.

ANN LESTOURGEON COVINGTON

Oak Leaves Staff (Editorial Staff 1, Business Manager 3, Editor-in-Chief 4); B.S.U. Council (Treasurer 2); Freshman Counselor 2; Canaday Math Club 1, 2, 3, 4; Barber Science Club 3, 4; Tyner Education Club 3, 4; Stunt 3, 4; Nominating Committee 4; Leadership Council 4; *Who's Who* 4; Dean's List 1, 2, 3, 4.

DONNA GAY COWLES

Canaday Math Club 1, 2, 3, 4; Oak Leaves Business Staff 2; German Club 1, 2 (President 2); Astrotekton Marshal 2; Astrotekton Chief Marshal 4; Freshman Counselor 3, 4; Stunt 1, 2, 3; May Court 3; Dean's List.

ALICE CATHERINE CURRIN

Barber Science Club 3, 4 (Vice-President 4); Psychology Club 4; Lab Assistant 3, 4.

ANN LUPTON DANIEL

Canaday Math Club 1, 2, 3, 4; Barber Science Club 2; Spanish Club 1, 2; Hoofprint Club (Officer); Independent Reading; Stunt.

RONALIE SCHARFF DAVID

EMILY NELSON DUNN

BARBARA LINDA DOBSON EDWARDS

MARJORIE FAYE EDWARDS

Wingate College 1, 2; Y.W.A. 1, 2 (Vice-President 2), State Y.W.A. Secretary 2; B.S.U. Executive Council 1, 2 (President 2), State Secretary 2; Masque and Wig 2; Meredith College 3, 4; Religious Focus Week Committee 3; Tyner Education Club 3, 4 (President 4); Freeman Religion Club 3, 4; Y.W.A. 3, 4 (Executive Council 4).

ANNE ELDER

Mars Hill 1, 2; Nonpariel Society 1, 2; Chorister 2; Cheerleader 2; Woman's Recreation Association Council 1, 2; Meredith College 3, 4; Tyner Education Club 3, 4; Psi Chi Psychology Club 4; Chorus 3; Ensemble 3.

EMILY LUREESE EVANS

Spanish Club 2, 3; Playhouse 2, 3, 4; Chorus 3; Stunt 1, 3; Art Club 3, 4

ANITA RAY EVERETT

Student League of Women Voters 2, 3, 4; International Relations Club 3; Tyner Education Club 3, 4; Spanish Club 2; A.A. 4; Basketball Varsity 3; Volleyball Varsity 4; Monogram Club 2, 3, 4 (President 4).

EDNA FAYE FAIRCLOTH

Barber Science Club 2, 3, 4 (Treasurer 4); Home Economics Club 2; Price Latin Club 1, 2 (Treasurer 2); Playhouse 3; Hoofprint Club 2, 3; Tyner Education Club 4; Y.W.A. 4.

JULIA ANN FORBES

Stunt 1, 2, 4; Freshman Counselor 2; Astrotekton Treasurer 2; Student Government Council 3, 4 (Vice-President of Faircloth 3, 4); Silver Shield 4; *Who's Who in American Colleges*; Colton English Club 2, 3, 4; Fire Warden 1, 2; Chorus 3; Religious Focus Week Chairman 2; Tyner Education Club 3, 4; Oak Leaves Business Staff.

for smart young fashions
shop at

Ivey-Taylor Co.

downtown, Raleigh

Hofbrau Restaurant

Continental Foods

CAMERON VILLAGE
RALEIGH, N. C.
PHONE TE 2-5878

Village BOOK & STATIONERY, INC.

CAMERON VILLAGE
RALEIGH, NORTH CAROLINA

BOOKS STATIONERY CARDS
GIFTS OFFICE SUPPLIES FRAMES

BEST WISHES

T. H. BRIGGS & SONS, Inc.

RALEIGH, N. C.

KERR REXALL DRUGS

"In Raleigh's Cameron Village"

PRESCRIPTION SPECIALISTS

Compliments of

SUNSHINE LAUNDRY & CLEANERS, INC.

411 South McDowell Street
Raleigh, N. C.

Dial TE 2-4624

MARY MARGARET FOWLER

Freeman Religion 1, 2, 3, 4; Sociology Club 2, 3, 4 (Program Chairman 2 Secretary 3); Stunt 3; B.S.U. Greater Council 1, 3.

BETTIE REID WALTON FRYE

Freshman Counselor 2; Social Standards Committee 2; Spanish Club 3; Vice-President of Junior Class; Co-Chairman of Stunt Committee 2.

NANCY SUE GAYLORD

International Relations Club 3, 4; Spanish Club 1, 2; Student League of Women Voters 4; Tyner Education Club 3, 4.

MARY RUTH GORDON

Mars Hill College 1; Meredith College 2, 3, 4; May Court 2; Sociology Club 2; Stunt 2, 3, 4; Tyner Education Club 4.

JACQUELINE GRADY

GAYNELLE GRAY

Chorus 2; Student Guild of Organists 1, 2; Tyner Education Club 3, 4.

ELIZABETH ANN GREEN

University of South Carolina 1, 2; Meredith College 3, 4; Student League of Women Voters 4; *Twig* Staff 3, 4; Tyner Education Club 3, 4; Sociology Club 3, 4; Spanish Club 3.

PHYLLIS CAROL GREEN

Chorus 2, 3, 4; Ensemble 2, 3, 4; American Guild of Organists 3.

ZELMA LARUE GREENE

Playhouse 1, 2, 3, 4 (Treasurer 3, 4, Cast 1, 2, 4); Stunt 1, 2, 3, 4; Freeman Religion Club 1, 2, 3, 4 (Vice-President 3); Freshman Counselor 2; Student Government Council 2; Alpha Psi Omega 2, 3, 4 (President 3); May Day Committee 2; Junior-Senior Committee 3; Tyner Education Club 4; B.S.U. Council 3, 4 (President 4); Silver Shield 3, 4 (President 4); Nominating Committee 4; Leadership Council 4; *Who's Who:* Dean's List.

CRISSIE LOUISE GURKIN

Student Government Council 4 (Treasurer 4); International Relations Club; Student League of Women Voters; French Club 2; Stunt 2; Sophomore Class Treasurer; Dean's List.

CAROLE LAVERNE HAMRICK

Tyner Education Club 3, 4; Freeman Religion Club 3, 4; Y.W.A. 1, 2, 3, 4; Chorus 3; Librarian 1, 2, 3, 4.

JULIA ANN HARDEE

WILLIE IMOGENE HARRELSON

Mars Hill College 1, 2; Home Economics Club 1, 2 (Vice-President 1, President 2); Miss "Home Economics of 1959"; Meredith College 3, 4; Home Economics Club 3, 4; Tyner Education Club 4; Sociology Club 4.

MARY BERNARD HELMS

Chorus 1, 2, 3, 4; Granddaughters' Club 1, 2, 3, 4; Playhouse 3, 4; Tyner Education Club 3, 4; Oak Leaves Business Staff 4; Stunt 2, 3.

SALLY ANN HOLBROOK

Mars Hill 1, 2; Nonpareil Literary Society 1, 2; International Relations Club 1, 2, 3, 4 (Vice-President 2, 4); Meredith College 3, 4; *Twig* Reporter 3, 4; B.S.U. Council 4.

DESSIE BELLE HOLLAND

Colton English Club 2, 3, 4 (Social Chairman 2); French Club 3, 4; Tyner Education Club 3, 4; Student Government Council 4 (President of Stringfield); Playhouse 1, 3.

JULIA ANN HORTON

Twig Staff; Colton English Club 2, 3, 4; Stunt 2, 3; Student Government Council 4 (Vice-President of Faircloth 4); Granddaughters' Club 1, 2, 3, 4; Tyner Education Club 3, 4.

ALEXA PAULINE HOWELL

Wingate College 1, 2; *Who's Who* 2; Phi Theta Kappa 1, 2 (Vice-President 2); Alpha Mu Gamma 1, 2 (Vice-President 2); Chi Omicron Pi 2; Meredith College 3, 4; Colton English Club 3, 4 (Vice-President 4); Psychology Club 3, 4 (Treasurer 4); Playhouse 3, 4 (Publicity Chairman 4); B.S.U. Executive Council 4.

NORA CAULINE HOWELL

JULIA ANN HOWIE

Freshman Counselor 2; Stunt Committee Chairman 2; Student Government Council 3 (Vice-President of Stringfield 3); Tomorrow's Business Women 3, 4 (President 4); Business Manager of the *Acorn* 4; *Twig* Staff (Typist); Senior Superlative.

MARY LOUISE HUDSON

Twig Staff 3, 4 (Typist 3, Business Manager 4); Tomorrow's Business Women 2, 3, 4; Stunt 2, 3; Chorus 2; Y.W.A. 1.

MARGARET LORENE HURST

Granddaughters' Club 1, 2, 3, 4; Chorus 1, 2 (Accompanist 2); *Twig* Staff 2 (Music Editor 2); Ensemble 2 (Accompanist); American Guild of Organists; Stunt 2, 3, 4 (Music Committee 2, 4, Cast 3); Student Government Council 3 (Vice-President of Stringfield, President of Stringfield); *Acorn* Senior Editor; Sigma Alpha Iota 4.

MILDRED ALLEN JENKINS

ANN TAYLOR JOHNSON

New LOW RATE for ELECTRIC HOUSE HEATING is here now

Planning to build, buy, rent or remodel?

Then CP&L's new, low rate makes safe, flameless, electric house heating more practical and economical than ever before!

This rate is available *only* when electricity is the exclusive source of heat for the entire home and for the hot water supply.

Just call or write your nearest CP&L representative for the facts on this modern way to heat by wire instead of fire.

CAROLINA POWER & LIGHT COMPANY

An investor-owned, taxpaying, public utility company

Compliments of

ADLER'S

Exclusive Sportswear and Shoe Salon

Fayetteville Street and
Cameron Village

Compliments of

WONDER BREAD

Continental Baking Co.

3301 Hillsboro Road
Raleigh, N. C.

NEWTON'S, INC.

LAUNDRY-CLEANERS

at

Cameron Village

WASH & DRY SERVICE

at

Ridgewood Shopping Center

Fine Things Finely Done

LINDA HARLAND JOHNSON

Freshman Counselor 2; Sociology Club 2, 3; Spanish Club 2, 3; Student Government Council 3 (Vice-President of Faircloth 3); Vice-President of Astrotekton Society 3; President of Astrotekton Society 4; Leadership Council 4; Nominating Committee 4; Social Standards Committee 4; Stunt 2, 3.

JUDITH RODWELL JONES

B.S.U. Greater Council 2; Freshman Counselor 2; Barber Science Club 3, 4; Canaday Math Club 4; Transfer—Day Students Counselor 4.

FRANCES GAYLE KELLY

Student Guild of Organists 2; Chorus; Student League of Women Voters 2, 3, 4; International Relations Club 2, 3, 4 (President 4); Stunt 3; Delegate to Model U.N. Assembly 3.

BETTY LOU KENNEDY

Hoofprint Club 1, 2; Horse Show 1, 2; Tyner Education Club 2, 3, 4; Sociology Club 3, 4; Playhouse 3 (Cast 3).

BETTY JO KINLAW

Philaretian Literary Award 3; Secretary of Philaretian Sociey 3; President of Philaretian Society 4; B.S.U. Greater Council 2, 4; Colton English 3, 4; Stunt 2, 3, 4; Religious Focus Week 3; May Queen 4; Social Standards 4; Leadership Council 4; Nominating Committee 4.

MADELEINE ENID KLEIMAN

MARY LEE LASITER

Y.W.A. 1, 2; B.S.U. Greater Council 2; American Guild of Organists 1, 2, 3, 4 (Secretary-Treasurer 3, President 4).

CAROLYN SUZANNE LEATH

Twig Staff 3, 4 (Reporter 3, Editor 4); Stunt Cast 3; Student League of Women Voters 2, 3, 4 (Vice-President 3); Price Latin Club 1, 2 (Vice-President 2); Freeman Religion Club 1, 2, 3, 4; A.A. Board 3 (Individual Sports Manager 3); Silver Shield 3, 4; Kappa Nu Sigma 3, 4; Leadership Council 4; Nominating Committee 3, 4; *Who's Who;* Dean's List 1, 2, 3, 4; Religious Focus Week Committee Chairman 3; Y.W.A. Circle Officer: Canaday Math Club 1.

SHIRLEY McCOTTER LEE

International Relations Club 1, 2, 3, 4; Playhouse 2, 3, 4; *Twig* Staff 1, 2 (Reporter); Freshman Counselor 2.

ZULA FAYE LEE

Wingate College 1, 2; Sophomore Counselor; Chief Marshal; First Vice-President of B.S.U., Treasurer 2; Executive Council of Y.W.A.; Phi Theta Kappa 1, 2; Homecoming Court 2; *Who's Who;* Meredith College 3, 4; Business Manager for A.A. 3; OAK LEAVES Staff 4; Managing Editor of *Twig* 3, Advertising Manager 4; Price Latin Club 3; Tyner Education Club 3, 4 (Vice-President 4); Tomorrow's Business Women 3, 4.

CAROLYN ELIZABETH LILES

Granddaughters' Club 1, 2, 3, 4; Price Latin Club 1, 2; Social Standards Committee 4; Nominating Committee 4; Tyner Education Club 3, 4; Freshman Counselor 2; A.A. Board 2; Leadership Council 4, Vice-President of Freshman Class, Vice-President of Philaretian Society 3; President of Senior Class, Stunt 1, 2, 3, 4; Dean's List.

BETSY GRANT LYON

Mars Hill College 1; Meredith College 2, 3, 4; Tomorrow's Business Women 2, 3, 4 (Program Chairman 4); Stunt 3; OAK LEAVES Typist 4.

MYRA HOPE McKENNEY

Price Latin Club 1, 2; International Relations Club 3, 4 (Secretary-Treasurer 4); Chorus 3; Tyner Education Club 4; Barber Science Club 4.

MARTHA MURPHY McMILLAN

MARGARET ANNA RATLEY McNEILL

B.S.U. Greater Council 1, 2; Freshman Counselor 2; *Twig* Staff 2 (Managing Editor 3); Colton English Club 2, 3; Price Latin Club 2, 3; Dean's List 1, 2, 3, 4; Stunt 1, 2, 3; Religious Focus Week 1.

KITTY CLYDE MAKEPEACE

Peace Junior College 1, 2; Home Economics Club 1, 2; International Relations Club 1; Chorus 1; Meredith College 3, 4; Chorus 3; Tomorrow's Business Women 3, 4.

ALICE GAYLE MANEY

Mars Hill College 1, 2; Nonpareil Society 1, 2; Cheerleader 2; Meredith College 3, 4; Y.W.A. Executive Couicil 4 (Secretary 4); Tyner Education Club 3, 4; *Twig* Reporter 4.

LINDA ELAINE MARSH

Price Latin Club 1, 2; Psychology Club 2, 3, 4 (President 3, 4); Hoofprint Club 2, 3, 4 (Vice-President 4); Monogram Club 4.

ANICE MARIE MARTIN

Mars Hill College 1, 2; Y.W.A. 1, 2; Meredith College Y.W.A. 3, 4; Sociology Club 3, 4; Freeman Religion Club 4.

SONIA ELIZABETH MATTOCKS

Granddaughters' Club 1, 2, 3, 4; Stunt 3; Ensemble 3, 4; Chorus 3, 4 (Vice-President 3, 4).

DOROTHY WILSON MAYNARD

Canaday Mathematics Club 1, 2, 3, 4; Barber Science Club 3; Chorus 2; A.A. Board 4 (Bad-

RIDGEWOOD
BEAUTY SHOP

RALEIGH'S NEWEST
&
MOST MODERN

Directly Behind Meredith

Dial TE 4-0282

JOHNSON'S

Catering to Brides

Registered Jeweler — American Gem Society

★

309 Fayetteville Street

Raleigh, North Carolina

Phone TE 2-8784

Hudson-Belk

■

Eastern Carolina's
Largest Department Store

W. H. KING DRUG CO.

Wholesale Druggists

A Dependable Source
for Dependable Drugs

RALEIGH, N. C.

Try Your Local Drug
Store First

minton Manager 4); *Twig* Staff 4 (Mailing Editor 4).

HELEN RYLAND NEBLETT

Spanish Club 1; Home Economics Club 1, 2. 3, 4; Art Club 4 (Vice-President); A.A. Board 3, 4 (Health Chairman 3, Treasurer 4); May Court 2; Philaretian Marshal 1; Vice-President of Philaretian Society 3.

WANDA NEWELL

Playhouse 2, 3, 4; International Relations Club 4; Tyner Education Club 4; Stunt 2, 3, 4.

RUBY GAIL NEWTON

German Club I, 2 (Treasurer 2); Sigma Alpha Iota 1, 2, 3, 4 (Secretary 2, Social Chairman 4); Chorus 2, 3, 4; Irl Allison Award 3; Alternate Pianist in North Carolina Symphony 4; American Guild of Organists; Ensemble 4; Stunt 3; National Guild Recording Scholarship.

BETTY LOUISE ORR

Spanish Club; Tyner Education Club 3, 4; Chi Psi Club; *Twig* Staff; Student Government Council 4 (President of Vann); Social Standards Committee 4.

VIRGINIA RUTH PADGETT

Stunt 1, 3; Freshman Counselor 2, 3; Sigma Alpha Iota 2, 3 4 (Treasurer 3); American Guild of Organists 3; Social Standards Committee 3; Philaretian Marshal 2; Chorus 2, 4; College Marshal 4; Nominating Committee 4; Leadership Council 4; May Court 4.

CLAUDIA LOUISE PARRISH

Phieffer College 1; Meredith College 2, 3, 4; Tomorrow's Business Women 2, 3, 4; Y.W.A. 3, 4; Tyner Education Club 4; *Twig* Typist; *Acorn* Typist 4.

MARY STOKES PARRISH

CLARA LOU PEACOCK

Salem College 1; Meredith College 2, 3, 4; French Club 3, 4 (President 4); Sociology Club 3; Tyner Education Club 3, 4; Oak Leaves Staff 3, 4; Dean's List.

MARY LYNNE SOUTHERLAND PERKINS

ELIZABETH ANN PETERS

Playhouse 1, 2, 3, 4 (Social Chairman 2, 3); Alpha Psi Omega 3, 4; International Relations Club 3, 4 (Vice-President 3); Stunt 4.

EMMA JOSEPHINE POPE

Spanish Club 2, 3, 4; International Relations Club 3; Student League of Women Voters 3; Monogram Club 3, 4.

ELIZABETH ANN RAYNOR

Campbell College 1, 2; May Court 1; May Queen 2; Chorus 1, 2; Meredith College 3, 4; Freshman Counselor 4.

LYDIA LANTIN DE LOS REYES

PATRICIA JOY RHUE

Peace Junior College 1, 2; Secretary of Freshman Class; Secretary-Treasurer of Student Government 2; International Relations Club 1, 2 (Vice-President 2); Pi Theta Mu Society; Meredith College 3, 4; Transfer Counselor 4; Tyner Education Club 4.

KATHRYN ANN RICE

Student Government Council 3, 4 (Treasurer 3, President 4); Leadership Council 4; Nominating Committee 4; Silver Shield; Kappa Nu Sigma 3, 4; A.A. Board 2; Greater B.S.U. Council 1; Stunt Committee Chairman 2, 3; Religious Focus Week Committee Chairman 2; Dean's List 1, 2, 3, 4; Home Economics Club 1, 2, 3, 4; Senior Superlative; *Who's Who.*

MARGARET BEAL RICKS

Stunt Committee 1, 2, 3, 4 (Co-Chairman 4); Granddaughters' Club 1, 2, 3, 4; Dean's List; Tyner Education Club 4.

MARGIE SUE ROGERS

Freshman Counselor 2; Oak Leaves Staff 2 (Class Editor); Student Government Council 3 (Secretary); Stunt 2 (Script Committee Chairman); *Acorn* Staff 2 (Class Editor); *Twig* Staff 4 (Associate Editor); B.S.U. Council 4 (Publicity Chairman); Social Standards Committee 4; Colton English Club 1, 2, 3, 4; *Who's Who,* Kappa Nu Sigma 4; Dean's List 1, 2, 3, 4.

RACHEL JEANETTE ROGERS

Y.W.A. 1, 2, 3, 4 (President 4); Freeman Religion Club 2, 3, 4; Spanish Club 1, 2, 3; B.S.U. Executive Council 4.

NOVELLA ELIZABETH ROUNTREE

Woman's College 1; Meredith College 2, 3, 4; Tyner Education Club; State Delegate and Officer in North Carolina United Student Fellowship.

MAGGIE ANN ROWE

B.S.U. Greater Council I, 3; B.S.U. 2, 4 (Mission Chairman 2, Vice-President 4); Religious Focus Week 1, 2, 3 (Chairman 3); Sophomore Class Vice-President; Student Government Council 3 (Vice-President of Vann); Kappa Nu Sigma 4 (Vice-President); Sociology Club 2, 3; Psychology Club 4; Stunt 2, 3, 4 (Cast 4); *Who's Who;* Dean's List.

SUZANNE MARY SAULT

Playhouse 1, 2, 3, 4 (Secretary 2, 3, President 4); Stunt 1, 2, 3, 4; May Day Committee 2; Alpha Psi Omega 3, 4; Alpha Rho Tau 3, 4; Oak Leaves Staff 3; Junior-Senior Chairman; Tyner Education Club 4; Leadership Council 4; Nominating Committee 4.

CAROLINA CLEANERS

DRY CLEANERS
PRESSING
DYEING
FREE MOTH-PROOFING
WATER-PROOFING

Dependable Service

Raleigh, N. C.

Compliments of

ELLISBERG'S

Downtown and
Cameron Village

Compliments of

WILLIAMS
AMOCO SERVICE

3411 Hillsboro Street

CHECKER CAB CO.

.....

TE 2-5814

Raleigh, N. C.

The John Hoos Company
of North Carolina, Inc.

Equipment, Utensils and Supplies for the Preparation and Service of Food

925 South Blount Street
RALEIGH, N. C.

Telephone
VA 8-4333

JUDITH LOUISE SCHAFFER

Stunt 1; Modern Dance Club 2; Tyner Education Club 4; OAK LEAVES Staff 4.

JOAN REBECCA SCOTT

Acorn Staff 1, 2, 3, 4 (Class Editor 1, 2, 3, Editor 4); *Twig* Staff 2, 3 (Reporter); Granddaughters' Club 1, 2, 3, 4; Sigma Alpha Iota 1, 2. 3, 4 (Yearbook Editor 2, Secretary 3); A.A. Board 3; Playhouse 4; Nominating Committee 4; Chorus 3; Colton English Club 4; International Relations Club 4.

NANCY JANE SCOTT

Tyner Education Club 2, 3, 4; Spanish Club 1, 2; Playhouse 3, 4; OAK LEAVES Business Staff 2, 3, 4; Social Standards Committee 4; Nominating Committee 4; Leadership Council 4; Stunt Cast 3; Student Government Council 3, 4 (Vice-President of Vann, President of Brewer 4); B.S.U. Council Committee 2; Senior Superlative; Religious Focus Week Committee Chairman 3.

SUSAN AMANDA SELF

Stunt 1, 2, 3, 4 (Chairman of Sets 1, 2. Cast 3, 4); Co-Chairman of May Day Decorations 2; Sociology Club 2, 3, 4 (Social Chairman 2, 4); Student League of Women Voters 3, 4 (Vice-President 4); International Relations Club 3, 4; Delegate to the Model U.N. Assembly 3; *Twig* Columnist 4; OAK LEAVES Staff 2, 3, 4 (Co-Editor of Class 3, 4); Dean's List 3, 4; World University Service Drive Chairman 4; Religious Focus Week Committee 2, 3.

ANNE HUNTER SHARPE

Y.W.A. 1, 2 (Music Chairman 2); American Guild of Organists 1, 2, 3, 4 (Secretary 2); Stunt 1, 2, 4 (Music Chairman 2); *Twig* Staff 3 (Music Editor); Tyner Education Club 3, 4; Chorus 2.

JANE KATHLEEN SIMMONS

Secretary of Freshman Class; Canaday Math Club 1, 2, 3, 4; Freeman Religion Club 1, 2; Price Latin Club 1, 2; Stunt 1, 2, 3 (Chairman 2. Script 3); Tyner Education Club 4; Dean's List 1, 2, 3, 4; A.A. Board (Freshman Representative 1, Secretary 2, Vice-President 3, President 4); Monogram Club 3, 4; Basketball Varsity 3, 4; Volleyball Varsity 3, 4; Freshman Counselor 2; Kappa Nu Sigma 4; *Who's Who;* Nominating Committee 4; Leadership Council 4; Social Standards Committee 2.

EVALYN MONTREYS SIMPSON

Price Latin Club 2, 3; Playhouse 4; Tyner Education Club 4; Dean's List.

JOYCE ANN SMITH

Tyner Education Club 3, 4; Sociology Club

GWENDOLYN JOAN SPEARMAN

Stunt 3, 4; Freshman Counselor 2; Chorus 2; Tyner Education Club 3, 4.

MIRIAM ANN STALLINGS

Chorus 2; Stunt 2; Social Standards Committee 3; Nominating Committee 3, 4 (Chairman 4); Leadership Council 3, 4; President of Junior Class; Freeman Religion Club 2, 3, 4; Sociology Club 2, 3, 4; May Court 3; Maid of Honor 4; Student Government Council 4; Chief Counselor 4; Silver Shield 4 (Vice-President); *Who's Who.*

ELEANOR DOUGLAS STARKE

MOLLY SCOTT STEVENS

Chorus 2, 3, 4; Ensemble 2, 3; Tyner Education Club 4; Art Club 4; Playhouse 4; Hoofprint Club 1, 2, 3, 4; Stunt 3.

QUINCY ANN STEWART

Spanish Club 1, 2, 3, 4 (Vice-President 4); Barber Science Club 2, 3, 4 (Treasurer 3, President 4); Hoofprint Club 3, 4 (Secretary-Treasurer 4).

HILDA ANNE STRAYHORN

Granddaughters' Club 1, 2, 3, 4; International Relations Club 2, 3, 4; Volleyball Varsity 2; American Guild of Organists 2, 3, 4; Stunt Committee 3, 4; Dean's List.

SYLVIA SIDNEY STRAYHORN

Canaday Math Club 1, 2, 3, 4 (President 4); Tyner Education Club 3, 4.

PHYLLIS GAIL STROUPE

University of Miami 1; Meredith College 2. 3, 4; Spanish Club 2, 3; Playhouse 3; Tyner Education Club 3, 4; Art Club 4; Stunt 2, 4.

BARBARA ANN SULLIVAN

Home Economics Club 1; Stunt 1, 4; Religious Focus Week Committee 3; Secretary of Junior Class; *Twig* Staff 4 (Photography Editor); Tyner Education Club 3, 4 (Treasurer 4); Transfer Counselor 4.

JENNY LOU TAYLOR

President of Freshman Class; Nominating Committee 1; Leadership Council 1; Social Standards Committee 1, 4; Home Economics Club 1, 2, 3, 4; Philaretian Officer 2; A.A. Board 2; Stunt Committee 1, 2, 3, 4; Student Government Council 3, 4 (Vice-President of Vann 3, President of Faircloth 4); Y.W.A. 1; Student League of Women Voters 2, 3, 4 (Officer 2, 3); Secretary of State Student Legislature Assembly 4; *Who's Who;* Delegate to National Student Government Meeting 3; Price Latin Club 2; International Relations Club 4; May Day Committee Chairman 3; Religious Focus Week Chairman 3; Dean's List; Tyner Education Club 4.

NANCY LOUISE THOMAS

Mars Hill College 1, 2; Nonpareil Society 1, 2; Meredith College 3, 4; Tyner Education Club 3, 4 (Secretary 4); Y.W.A. 3, 4.

Congratulations

to the graduating class

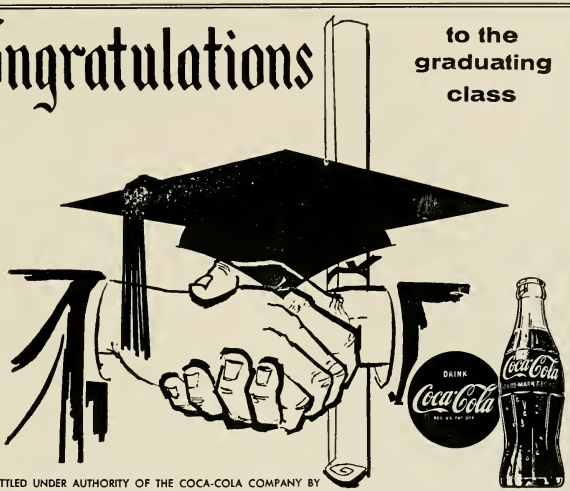

BOTTLED UNDER AUTHORITY OF THE COCA-COLA COMPANY BY
THE CAPITAL COCA-COLA BOTTLING CO., INC.

WESTERN LANES

Opposite N. C. State

24 BRUNSWICK LANES

Luncheonette & Restaurant

Headquarters For Meredith
Phy. Ed. Classes Since 1955

Meet Your Dates at Western

Dial TE 2-3533

A. M. "Art" Ingram, Gen. Mgr.

Hackney's INC.

433 Woodburn Road - Cameron Village
RALEIGH, N. C. PHONE TE 2-4121

Macgregor Golf and Tennis Equipment
Sporting Goods

BEST WISHES

from

MAC JOSEPHS

BETTY JEAN EDWARDS TIMBERLAKE

ELIZABETH ANN TUCKER

Sociology Club 2, 3, 4 (President 4); International Relations Club 3; Psychology Club 2; Chorus 4; OAK LEAVES Staff 4.

FRANCES DONNA TAYLOR TUCKER

May Court 1; OAK LEAVES Staff 2, 3, 4 (Business Staff 2, Class Editor 3, 4); Astrotekton Marshal 3, 4; Sociology Club (Social Chairman); Senior Superlative; Stunt Committee 2, 3, 4.

JENNIE PARKER TURLINGTON

May Day Committee 1, 2 (Costume); Chorus 2; Student Government Council 3 (Vice-President of Stringfield); Tyner Education Club 4.

NANCY ANNE TURNER

Wingate College 1, 2; Art Editor of Annual; Alpha Pi Epsilon 2; Chi Omicron Pi 2 (Social Chairman 2); Sophomore Counselor; Meredith College 3, 4; Chorus 3; Ensemble 3; Spanish Club 3, 4 (Arrangement Chairman 2; Stunt 4 (Script); Tomorrow's Business Women 3, 4; Psychology Club 3; Senior Superlative; Tyner Education Club 4; International Relations Club 4.

CATHARINE ROLLINS VICK

JULIA ANNE VINING

NINA ELIZABETH WAGNER

Tyner Education Club 3, 4; Spanish Club 1; B.S.U. Committee.

MARY CAROL WARWICK

Chorus 2, 3, 4 (Vice-President 3, Publicity Chairman 4); Freshman Counselor 2; Student Government Council 3 (Vice-President of Brewer); *Acorn* Staff 3, 4 (Class Editor 3, Assistant Editor 4); Stunt 1, 2, 4 (Script 1, 2, Chairman 4); Playhouse 2, 3, 4 (Cast 3, 4); May Day Dance Committee 2, 3; Sigma Alpha Iota 2, 3, 4 (Social Chairman 2, Program Chairman 3, Fraternity Education 4); Ensemble Accompanist 3, 4; American Guild of Organists 4; North Carolina State Piano Guild 3, 4; Senior Superlative 4.

RUBY MAE WEBSTER

Canaday Math Club 2, 3, 4; Spanish Club 2, 3; Y.W.A. Council 4; Freeman Religion Club 2, 3; Barber Science Club 3; Tyner Education Club 4; Hoofprint Club 2.

BARBARA LEE WENBERG

Stunt 1 (Cast); Modern Dance Club 1, 2, 3; Tyner Education Club 4; OAK LEAVES Staff 4; May Court 4.

LINDA LUCY WHISNANT

Freshman Counselor 2; Spanish Club 2; Sociology Club 2; International Relations Club 3, 4; Student League of Women Voters 4; Tyner Education Club 3, 4; OAK LEAVES Staff 4.

DONNA HELEN WHITE

B.S.U. Council (2nd Vice-President 2, 3rd Vice-President 3); Dean's List; Freeman Religion Club 2, 3, 4 (President 4); Nominating Committee 1; Social Standards Committee 2; OAK LEAVES Staff 4.

PHYLLIS ANNE WILLIAMS

ELIZABETH THORNTON WOODY

Granddaughters' Club 1, 2, 3, 4; Canaday Math Club 2, 3, 4 (Secretary-Treasurer 3); B.S.U. Council (Art Director 3, 4); Barber Science Club 3; OAK LEAVES Staff (Co-Art Editor); Art Club 3, 4; Stunt 1, 4.

ALMA JEANNETTE WORTHINGTON

Philaretian Marshal 1; Y.W.A. 1, 2 (Secretary-Treasurer 2); Home Economics Club 1, 2, 3, 4 (Secretary 2, Treasurer 3, President 4); State Treasurer 4; Barber Science Club 3; Price Latin Club 1, 2; Social Standards Committee 3, 4; *Twig* Staff 4; Stunt 1, 2, 3, 4; Vice-President of Senior Class; Dean's List.

ANNE HUTCHINS YOUNG

B.S.U. Executive Council 2; Chaplain of Philaretian Society 2; Treasurer of Junior Class; Counselor 3; Sociology Club 2, 3, 4.

Mitchell's

Hair Styling

CAMERON VILLAGE
RALEIGH, N. C.
Phone: TE 4-8221

COMPLIMENTS OF

JEAN'S

CANTON CAFE

Chinese and American Food

Private Booths

Prepare Orders to Take Out

Pepsi-Cola

The Light refreshment

Pepsi-Cola Bottling Co. of Raleigh, N. C. Inc.

3705 HILLSBORO STREET
RALEIGH, NORTH CAROLINA
Telephone TE 3-1071

Student Directory

SENIORS

Allen, Mary Lou.....Box 89, Rockingham
Alston, Peggy.....409 Elm St., Louisburg
Arline, Margaret..2929 Claremont Rd., Raleigh
Arnold, Ruth Anne
Rt. 2, Box 45, Fuquay Springs
Baker, Jeanelle.....Colerain
Barnes, Mrs. Carol....2350 Bernard St., Raleigh
Barton, Frances
1925 Windsor Dr., Hendersonville
Basnight, Mable.....405 County St., Manteo
Bellios, Toula.....Box 84, Laurinburg
Biles, Martha
2425 Greenwich Rd., Winston-Salem
Bowers. Susie.....Rt. 1, Zebulon
Boyette, Beth.....Kenly
Boyette, Camille.....Box 142, Kenly
Bradshaw, Raney..402 N. 23rd St., Wilmington
Bramlett, Mrs. Anne Irby
2702 Ashland St., Raleigh
Brice, Patricia Reid..404 N. Endor St., Sanford
Brinn, Gail.....Brinn Drive, Sanford
Britt, Barbara Anne.....Snow Hill
Britton, Anne.....500 W. Edgerton St., Dunn
Brooks, Virginia B.....Box 375, Warsaw, Va.
Brotherton, Katherine..317 Calvin Rd., Raleigh
Bumgarner, Jean....120 Church St., Louisburg
Bunch, Paige
711 Westover Blvd., Elizabeth City
Caldwell, Mary Lynn
1027 East Blvd., Charlotte
Campbell, Nancy Carol
Rt. 4, Box 226-B, Lakeland, Fla.
Capps, Janice
1906 Rogers St., Eutaw Village, Fayetteville
Carawan, Mrs. Dorothy Maynard.....Harrells
Carter, Faye.....Rt. 2, Chadbourn
Cole, Bettie.....1706 Cole Mill Rd., Durham
Cope, Joan.....1209 Bethel Rd., Charlotte 8
Corbett, Faye.....Box 16, Ivanhoe
Covington, Ann.... 403 Leake Ave., Wadesboro
Cowles, Donna Gay
1821 Shoreham Dr., Charlotte
Currin, Alice.....Rt. 5, Oxford
Daniel, Ann Lupton
1131 Anderson St., Wilson
David, Rosalie
525 North Blount St., Raleigh
Dunn, Emily.....502 Champlain St., Hamlet
Edwards, Barbara Linda
193 Dixie Rd., Raleigh
Edwards, Margie.....Box 66, Knightdale
Elder, Anne.....2414 Camden Rd., Greensboro
Evans, Lureese.....Conway
Everett, Anita.....Robersonville
Faircloth, Edna Faye.....Box 21, Garland
Forbes, Julia Ann.....1124 Kenan St., Wilson
Fowler, Mary Margaret
108 Bell St., Tabor City
Frye, Bettie Reid.....Box 2388, Hickory
Gaylord, Nancy Sue.....Box 231, Jamesville
Gordon, Mary Ruth....Montevista Ave., Marion
Grady, Jacqueline
1419 National Ave., New Bern
Gray, Gaynelle.....Rt. 3, New Port
Green, Libby.....Box 125, Andrews, S. C.

SENIORS

Green, Phyllis.....Box 33, Stem
Greene, Zelma.....Zebulon
Gurkin, Crissie.....Williamston
Hamrick, Carol.....Rt. 4, Shelby
Hardee, Judy.....Rt. 3, Enfield
Harrelson, Imogene....100 Johnson St., Clinton
Helms, Mary B.....Box 407, Monroe
Holbrook, Sally Ann
624 W. Summit Ave., Charlotte 3
Holland, Dessie Belle.....Rt. 3, Smithfield
Horton, Julia Ann.....Rt. 3, Apex
Howell, Cauline.....Box 367, Norwood
Howell, Pauline.....Box 367, Norwood
Howie, Julia Ann.....401 Griffith Rd., Monroe
Hudson, Mary Louise.....Rt. 2, Benson
Hurst, Margaret.....Rt. 2, Box 51, Wilmington
Isenhour, Ann.....2608 Kilgore Ave., Raleigh
Jenkins, Mildred.....Rt. 1, Creedmoor
Johnson, Ann Taylor..1010 Wesley Dr., Shelby
Johnson, Betty.....107 N. Lincoln St., Benson
Johnson, Linda Harland
2202 Sprunt Ave., Durham
Jones, Judith R.....Rt. 1, Seven Springs
Kelly, Gayle.....206 Orange St., Tabor City
Kennedy, Betty.....Rt. 3, Mount Olive
Kinlaw, Betty Jo.....Box 577, Raeford
Kleiman, Madeline....1527 Iredell Dr., Raleigh
Lassiter, Mary Lee.....Corapeake
Leath, Suzanne....208 Worthington St., Shelby
Lee, Faye.....Rt. 3, Box 230, Raleigh
Lee, Shirley McCotter.....Arapahoe
Liles, Carolyn Elizabeth
3178 Portsmouth Ave., Cincinnati 8, Ohio
Lyon, Betsy G.....Box 41, Northside
MacQueen, Mary
116 West Bayview Blvd., Norfolk 3, Va.
McCombs, Dorothy
3438 Bradley Place, Raleigh
McKenny, Myra....Linlier, Virginia Beach, Va.
McNeill, Margaret..120 Henderson St., Raleigh
McMillan, Martha.....Box 772, Red Springs
Makepeace, Kitty
515 Greensboro Ave., Sanford
Maney, Alice.....100 Church St., Swannanoa
Marsh, Linda.....621 Joyner St., Greensboro
Martin, Anice.....611 Belmont Dr., High Point
Mattocks, Sonia E...601 Chelsea Rd., New Bern
Neblett, Helen.....1709 Oberlin Rd., Raleigh
Newell, Wanda.....Rt. 2, Walstonburg
Newton, Gail.....Kenansville
Orr, Betty.....Box 345, Mountain Home
Padgett, Virginia.....Box 114, Cliffside
Parrish, Louise.....301 Maupin Ave., Salisbury
Parrish, Mary Stokes
1030 West Trinity Ave., Durham
Patterson, Peggy
219 South Ave., Wake Forest
Peacock, Clara Lou.....Fremont
Perkins, Mary Lynn.....1325 Baez St., Raleigh
Peters, Ann
River Rd., Wash. Park, Washington
Pope, Jo.....Rt. 2, Mocksville
Raynor, Ann.....1705 Trail 5, Burlington
de los Reyes, Lydia
130 Woodburn Rd., Raleigh

Compliments of

Mother and Daughter Fashions

★

Insurance Building

Raleigh, N. C.

CHAMBLEE INSURANCE AGENCY

821 Insurance Building
RALEIGH, N. C.

Thanks for the Privilege of Writing Your Students' Accident Insurance

Compliments of

SPORTLAND

Best in Bowling

Finch's
Drive-In, Inc.—Cafeteria
401 W. Peace Street

The Broiler, Inc.
217 Hillsboro Street
24 HOUR SERVICE

.....

PATRONIZE OUR ADVERTISERS

.....

Rhue, Pat
130 North Bloodworth St., Raleigh
Rice, Kathryn.....Sunbury
Ricks, Margaret.....Rt. 2, Whitaker
Rogers, Rachel.....Rt. 1, Box 144, Boydton, Va.
Rogers, Sue.....300 Griffith Rd., Monroe
Rountree, Novella .....Sunbury
Rowe, Ann.....919 Cross Link Rd., Raleigh
Sault, Suzanne...74 Hopkins St., Warwick, Va.
Schaffer, Judy 527 Woodvale Dr., Greensboro
Scott, Becky.....605 East Lane St., Raleigh
Scott, Nancy.....Rt. 1, Haw River
Self, Susan.....462 Kimberly Ave., Asheville
Sharpe, Anne..305 S. Mulberry St., Cherryville
Simmons, Katheen
Rt. 1, Box 344, Mount Airy
Simpson, Evalyn
147 Colonial Drive, Wilmington
Smith, Joyce.....Box 51, Stanley
Spearman, Gwen
Rt. 2, Box 256, Greenville, S. C.
Stallings, Ann.....507 S. Fourth St., Smithfield
Starke, Eleanor...2638 Lake View Dr., Raleigh
Stevens, Molly Scott
2410 S. Dinwiddie St., Arlington 6, Va.
Stewart, Quincy.....Box 46, Tuckasegee
Strayhorn, Hilda.....Box 136, Hillsboro
Strayhorn, Sylvia.....Rt. 1, Box 11, Belmont
Stroupe, Phyllis Gail
604 S. Krome Ter., Homestead, Fla.
Sullivan, Barbara
535 Margaret Rd., Statesville
Taylor, Jenny Lou.....Box 13, Deep Run
Thomas, Nancy.....Rt. 1, Box 413, Leaksville
Timberlake, Mrs. Charles M.
705 Sasser St., Raleigh
Tucker, Donna Taylor
Box 1214, Clearwater, Fla.
Tucker, Elizabeth.....Box 966, Albemarle
Turlington, Jennie.....Salemburg
Turner, Nancy Ann
142 E. Salisbury St., Asheboro
Vick, Catherine.....2006 McCarthy St., Raleigh
Vining, Julia.....Rt. 1, Garner
Wagner, Nina....1615 Nassau Blvd., Charlotte 5
Warwick, Mary Carol
1501 N. Pine St., Lumberton
Webster, Ruby.....Rt. 1, Box 126, Chapel Hill
Wenberg, Barbara
2907 Wrightsville Ave., Wilmington
Whisnant, Lucy.....439 8th St., N.W., Hickory
White, Helen....2500 W. Market St., Greensboro
Williams, Phyllis..303 Valley Rd., Fayetteville
Woody, Beth
2103 West Reynolds, Plant City, Fla.
Worthington, Jeannette
Peaceful Acres, Rt. 2, Box 655, Ayden
Young, Anne.....703 E. Pineland Dr., Raleigh

JUNIORS

Adams, Barbara.....Box 21, Fieldale, Va.
Adams, Bettye....Box 96, Jackson St., Rowland
Adams, Wanda Gae...507 E. Morris St., Benson
Adler, Johanna McKevlin
512 Polk St., Raleigh
Atkins, Delores L.
1218 Vickers Ave., Durham
Ayscue, Mildred
312 Angier Rd., Fuquay Springs
Ballard, Shirley....Rt. 2, Box 174A, Mooresville
Barnes, Melinda
1810 Tamworth Dr., Charlotte 9
Baugham, Mary Ogie
1118 S. First St., Smithfield
Beals, Mrs. Martha
Apt. 25 Simmons Dorm., Wake Forest
Bell, Amy Lu
83 Beverly Rd., Beverly Hills, Asheville
Benton, Cille.....517 James St., Laurinburg
Blount, Letitia.....Box 72, Elizabeth City
Bone, Betty.....Box 629, Laurinburg
Brannan, Elizabeth Smith....108 Ann St., Cary
Braswell, Anne.....215 Morven Rd., Wadesboro
Briggs, Jenny.....Leasburg
Brock, Carole.....300 E. Pollock St., Mt. Olive
Brown, Theresa.....Clyde
Bryant, Patsy.....Rich Square
Bullard, Judith Ann
115 E. Lake Ave., Baltimore 12, Md.
Butler, Lucy.....Rt. 7, Box 178, Fayetteville
Caldwell, Celia Ann.....Boger City
Camp, Seleda.....911 Gibbons St., Gastonia
Cartner, Anna....103 Yacht Club Rd., New Bern
Chandler, Ann
221 N. Patterson St., Statesville
Cheaves, Nancy.....Box 353, Spring Hope
Christenbury, Patricia
215 Harrison St., Charlotte 8
Clark, Daphne J.....Box 385, Fieldale, Va.
Clayton, Jo Ann
2607 Van Dyke Ave., Raleigh
Clark, Joyce.....Nelson, Va.
Collie, Joyce.....Rt. 1, Pelham
Cooper, Gwen.....215 S. Hillard St., Nashville
Corbett, Cynthia.....Box 467, Tabor City
Corpening, Melinda.....Box 700, Tryon
Creech, Faye.....1104 Grace St., Raleigh
Creech, Susan.....610 S. Second St., Smithfield
Dailey, Rachel.....Jackson
D'araday, Maria
606 Fayette Pike, Montgomery, W. Va.
Davis, Brenda.....407 East Second St., Ayden
DeLoatch, Peggy.....Conway
Dryden, Verna
520 Beckford Ave., Princess Ann, Md.
Dupree, Betsy....713 Westwood Drive, Raleigh
Eagles, Jane.....Box 7, Louisburg
Eason, Mary Ann..Rt. 1, Box 333, Rocky Mount
Epps, Lena.....Rt. 3, Lumberton
Fender, Clayta Ann.....Sparta
Fisher, Ann Marie..Rt. 5, Box 195, Fayetteville
Fisher, Henri.....2501 Everett Ave., Raleigh
Fox, Mrs. Betty Carol
F6 Shelton Apts., Raleigh
Garner, Joyce.....210 Wooten St., Mt. Olive
Gatlin, Lilmar Sue.....515 Fulton St., Raeford
Gillespie, LeDhu....122 Rankin St., Mooresville
Goodwin, Judy.....320 Valley Rd., Fayetteville
Graham, Sallie.....Box 47, Bakersville
Gravett, Katherine.....Box 1296, Roanoke, Va.
Gray, Betty.....Enfield
Gruits, Rosa Lynn
2725 Hemlock Ave., Alexandria, Va.
Haitovski, Dalia
Box 5662, State College Station, Raleigh
Hales, Linda.....Vass
Hall, Lula Isabel Tate.....503 Union St., Cary
Harris, Carol.....Rt. 8, Box 301, Richmond, Va.
Harvell, Peggy.....809 S. Best St., Goldsboro
Hauser, Pat.....601 First St., N. Wilkesboro

LYNCHBURG
ENGRAVING COMPANY
Quality Service

Designers and engravers of
the South's finest school
publications

LYNCHBURG, VIRGINIA

Hawkins, Mary Carolyn
45 Wendover Rd., Asheville
Heck, Carol
1617 Pinecrest Rd., Rocky Mount
Hensley, Beverly.....Box 65, Burnsville
Hill, Liz
4609 W. Grace St., Richmond 30, Va.
Hill, Jean Baker.....Rt. 4, Box 50, Louisburg
Hill, Scarlett Lee.....Rt. 1, Box 168, Mt. Olive
Holden, Nancy.....Box 124, Youngsville
Holland, Sue.....Box 75, Apex
Holloway, Mary Ammons
509 Wayne Dr., Raleigh
Huffman, Maurine.....Drexel
Jackson, Gigi....904 Carolina Ave., Fayetteville
Jackson, Myra Stowe
Rt. 3, Box 90-A, Louisburg
Jackson, Pat.....Box 152, Colerain
Jeffcoat, Sylvia O'Daniel
Cloverleaf Park, Wake Forest
Johnson, Judy
1143 Irving St., Winston-Salem
Jones, Anita.....Rt. 1, Box 132, Oxford
Jones, Billie Jean.....1107 Walker Dr., Kinston
Journigan, Diane..... Rt. 1, Box 206, Henderson
Kendall, Carol.....Box 403, Mars Hill
Kirby, Linda
230 Grandview Dr., Winston-Salem
Knight, Jean.....916 Academy St., Ahoskie
Lacky, Suzanne....A21 Married Students Apts.
State College, Raleigh
Lawrence, Jane.....Rt. 2, Colerain
Lay, Carolyn
202 Forest Dr., Falls Church, Va.
Lee, Linda Rose.....Benson
Leiby, Sara
1707 N. Troy St., Arlington 1, Va.
Leonard, Peggy
2416 Tillett Rd., S.W., Roanoke, Va.
Long, Jessie Mae.....Severn
Lowe, Rachel.....1005 East 7th Ave., Gastonia
McDonald, Terra Gaye
220 Valley Rd., Fayetteville
McGranahan, Joan
3701 Hermine St., Durham
McGuire, Alice.....Box 501, Sylva
Mallard, Anne Elizabeth
701 Hickman Rd., Tabor City
Maner, Marilyn.....Box 273, Wadesboro
Maness, Hilda Jo
406 Barnwell St., Thomasville
Martin, Peggy Joan
1629 West Fifth Ave., Gastonia
Mauldin, Sarah
202 Blue Ridge Dr., Greenville, S. C.
Milam, Mary Lasley
2713 St. Mary's St., Raleigh
Morgan, Martha.....Box 302, Marshville
Morrow, Sara.....1605 Van Dyke Ave., Raleigh
Moseley, Shirley.....503 Terrace Dr., Ayden
Moss, Ruth.....1509 Branch St., Wilson
Motsinger, Linda.....Rt. 1, Kernersville
Murray, Martha Kirk
2211 Shannon St., Raleigh
Myers, Jeanne
236 N. Gordon Dr., Winston-Salem
Nash, Sylvia.....1920 Lewis Circle, Raleigh
Neal, Betty.....802 N. Main St., High Point
Nicholds, Carolyn....304 Palmer St., Albemarle
Nichols, Mary Lou
7117 Crane Ave., Jacksonville 11, Fla.

Park, Carol.....2701 Dunlavin Way, Charlotte 5
Patton, Mildred.....200 Hillcrest St., Canton
Payne, Brenda.....2539 Wake Dr., Raleigh
Perry, Lou.....Rt. 3, Zebulon
Peterson, Mary.....525 Hertford St., Raleigh
Phillips, Nancy
610 Hamilton St., Roanoke Rapids
Phillips, Mrs. Maggie Rand.....Rt. 2, Raleigh
Phillips, Elizabeth
1413 N. Mangum St., Durham
Picklesimer, Gwendolyn.....Pisgah Forest
Pittman, Mary Jenny
207 Summit Ave., Kinston
Powe, Ann Stafford
3436 Redbud Lane, Raleigh
Pruitt, Kitty.....2506 Van Dyke Ave., Raleigh
Purcelle, Judy.....809 Sunset Dr., High Point
Richardson, Anita L.
4914 Western Blvd., Raleigh
Ricker, Nancy....2324 Kenmore Ave., Charlotte
Roberts, Kathy
114 Longview Lake Dr., Raleigh
Senter, Ida Carol.....807 Second St., Lillington
Shoaf, Sarah.....119 Powell Circle, Lenoir
Simpson, Kay.....Robersonville
Smith, Judy.....312 Sherwood Ave., Kinston
Stanley, Sandi..900 Willoubar Ter., High Point
Steen, Pattie.....514 S. Jackson St., Salisbury
Stewart, Barbara Lynn.....Coats
Stroud, Polly.....Rt. 5, Box 8, Kinston
Stuckey, Martha
2201 Wake Forest Rd., Raleigh
Summey, Yvonne....314 S. Church St., Gastonia
Tadlock, Mrs. Mary Ethel.....Bethel
Taylor, Ann.....Rt. 5, Box 75, Kinston
Taylor, Patricia Ann
226 N. Bost St., Statesville
Tew, Jean.....Box 158, Salemburg
Thomas, Margaret Ann
12 Hege Dr., Lexington
Tomlinson, Peggy.....Box 296, Louisburg
Turner, Beth..... Box 329, Southern Pines
Wade, Nancy.....Rt. 4, Henderson
Walker, Sandra
604 E. Concord St., Morganton
Walston, Ruth.....Box 562, Siler City
Walston, Pat.....210 Hilliard St., Nashville
Watkins, Diane.....507 N. Fifth St., Albemarle
Weeks, Kathryn Jean
706 Graham St., Raleigh
White, Anne.....406 Linden Ave., Oxford
White, Beverly.....Rt. 1, Box 353, Youngsville
Wilkins, Peggy....1007 Minerva Ave., Durham
Williams, Sybil
107 East Fifth St., Tabor City
Wilson, Nancy Carol
505 S. Linwood, Gastonia
Wood, Carol.....1001 W. Peace St., Raleigh
Worthington, Sadie Sue....1304 W. Rd., Kinston
Wright, Janice
6305 Fredonia Rd., Richmond 27, Va.
Yancey, Julianna.....Rt. 2, Box 26, Oxford
Yates, Doris.....1650 Medford Dr., Charlotte
Young, Judy.....Rt. 2, Wake Forest

SOPHOMORES

Alsup, Pat.....Nashville
Anders, Elsa.....Box 1268, Hendersonville
Antel, Rosemary.....Rt. 7, Raleigh
Armour, Nancy Davis
322 West Bell St., Statesville

WALLER STUDIO

Official Photographers
For the "1961 Oak Leaves"

126½ Fayetteville Street

RALEIGH, NORTH CAROLINA

Over Ellisberg's

TE 4-7331

Armstrong, Mary
1701 Thomas Ave., Charlotte
Armstrong, Ruth
1701 Thomas Ave., Charlotte
Austin, Judyth
2377 McMullan Circle, Raleigh
Avery, Judy.....200 South Tenth St., Erwin
Baker, Norma.....316 W. Sixth St., Lexington
Baker, Sara Jean.....Box 264, Fallston
Ballou, Martha
704 Cascade Ave., Leesburg, Fla.
Barber, Rebecca Wilson
184 Washington Lane, Concord
Barnhill, Geneva.....Rt. 1, Enfield
Barrett, Bryna.....602 Wimbleton Dr., Raleigh
Barrett, Carol.....Box 842, Sanford
Baxter, Linda.....Box 162, Robbins
Benthall, Betsy.....Woodland
Blackard, Betty Glenn.....Rt. 5, Raleigh
Blalock, Mrs. Linda H.....Boiling Springs
Blanchard, Barbara.....Rose Hill
Boyd, Anice Cecelia
1332 Walnut Tr., Raleigh
Branch, Laura.....600 Sherrod Heights, Enfield
Brasch, Betty.....Box 1063, Cramerton
Britt, Brenda.....615 Percy St., Greensboro
Browning, Virginia B.
2106 Reaves Dr., Raleigh
Bunn, Brenda Frances.....108 N. St., Zebulon
Burrell, Jean.....65 Georgia Rd., Franklin
Carter, Linda. 110 Kensington Rd., Greensboro
Carver, Mary Frances
919 Jefferson St., Roanoke Rapids
Christian, Carol..2209 University Dr., Durham
Clarke, Philecta
411½ N. Green St., Morganton
Cole, Harriet
469 Spartanburg Ave., Carolina Beach
Cooper, Beatrice Harriss
919 Jones Ave., Raleigh
Cooper, Sylvia.....Box 71 Aberdeen
Copley, Lynda.....2237 E. Greer St., Durham
Corbett, Brenda.....Selma
Dail, Nancy.....Box 128, Mt. Olive
Daniel, Becky.....173 Young Ave., Henderson
Daniel, Helen.....Rt. 2, Box 234, Elm City
Davenport, Berma Jean
3825 Bragg Blvd., Fayetteville
Davenport, Gene.....Pactolus
Davis, Mary Lou
528 West Chisholm St., Sanford
Derreberry, Vicki.....Rt. 1, Box 245 Andrews
Dew, Matilda.....Rt. 1, Box 102, Wilson
Dodd, Harriet.....112 N. St., Wake Forest
Dunn, Marietta.....Enfield
Edwards, Buena Vista
Box 5653, State College Station, Raleigh
Edwards, Nancy....2827 Mayview Rd., Raleigh
Foster, Linda.....Rt. 3, Box 255, Kernersville
Frazier, Callie.....McClanahan St., Oxford
Fuquay, Betsy.....Rt. 5, Eck Dr., Raleigh
Gann, Brenda Sue.....Box 374, Mayodan
Glenn, Vicki Jane.....Rt. 5, Box 399, Durham
Goodwin, Eleanor..1912 Blake St., Fayetteville
Gorham, Frances
1621 Pinecrest Rd., Rocky Mount
Graves, Judy.....248 N. Center St., Statesville
Greene, Margaret
West Marion, Shady Lane, Marion
Griffin, Beki.....Griffith Rd., Monroe
Hall, Marion.....Harrells
Hamrick, Norma Jane
Rt. 3, Box 310, Kings Mountain
Harrington, Joy
208 N. George St., Goldsboro
Hawkins, Susan
2211 Sherwood St., Greensboro
Haywood, Elizabeth Jane
1522 Gross Ave., Pennsauken 8, N. J.
Heffner, Barbara.....721 N. Ellis St., Salisbury
Hege, Jean....2613 Ellerbe Ave., Winston-Salem
Hester, Gwen.....Henderson Rd., Oxford
Hicks, Carroll Ann....3017 Grant Ave., Raleigh
Hicks, Mae.....Rt. 5, Box 91, Oxford
Hollamon, Donna
1112 Oakland St., Hendersonville
Holloway, Virginia.....518 Mial St., Raleigh
Horton, Sandra Sue
203 N. John St., Louisburg
Huff, Beverlye Ann..535 Summitt Dr., Sanford
Hughes, Mary Beth.....Box 116, Colerain
Hutchins, Pat
1206 Country Club Dr., Greensboro
Hutto, Nina Jean
603 S. Madison Ave., Goldsboro
Johnson, Betty Jo....107 N. Lincoln St., Benson
Johnson, Mrs. Mamie Lou
1108 Forbes Dr., Smithfield
Johnson, Mary Ann.....732 Oakland Dr., Elkin
Johnson, Vickie.....Hertford
Jones, Barbara Ann
124 W. Lynch St., Durham
Jones, Janet Faye.....Rt. 1, Seven Springs
Jones, Nancy.....Box 39, Pink Hill
Kinkead, Donna
Box 166, Tarboro Hwy., Rocky Mount
Kinlaw, Peggy.....Box 577, Raeford
Klick, Peggy.....Box 1696, Hendersonville
Knight, Frances.....916 Academy St., Ahoskie
Kress, Christine.....88 Stratford Rd., Asheville
Lawton, Elizabeth
327 Duke St., Georgetown, S. C.
Leathers, Susan
305 S. Chestnut St., Henderson
Lee, Jo Lynn Avett....3102 Douglas St., Raleigh
Leonard, June.....Rt. 9, Winston-Salem
Lewis, Jane.....Rt. 5, Box 45, Rutherfordton
Liles, Margaret Bradley
5655 Western Blvd., Raleigh
Link, Jane.....Warrenton
Long, Janice.....Rt. 3, Monroe
Lynch, Ann.....1510 Scales St., Raleigh
Macdonald, Ellen
212 Clairmont Dr., Hendersonville
McCormick, Mary Elizabeth
600 Church St., Fairmont
McFall, Annette.....Rt. 2, Madison
McGee, Velma
Rt. 1, 3106 Old Town Rd., Winston-Salem
McGuirt, Margaret....110 Forest Hills, Monroe
McManus, Bettie....1044 E. Main St., Albemarle
McPhaul, Ellen.....Rt. 1, Red Springs
Maynard, Nancy Sue.....Box 214, Apex
Medlin, Glenda Myers
415 S. Main St., Wake Forest
Morgan, Mary Lou.....Rt. 3, Box 307, Oxford
Northcutt, Eileen Hagie....100 Heater Dr., Cary
Parker, Billie Rebecca.....Pollocksville
Parker, Elizabeth Anne
5113 Cavedo Lane, Richmond, Va.
Pate, Mary Belle.....Box 383, Asheboro

This year's best yearbooks

. . . are produced at Edwards & Broughton. Since 1902 we have had quality as our first concern in the production of letterpress and lithographed annuals. Our new large plant and our recently acquired equipment enables us to do an even better job without losing our personal touch. You can be truly proud of your annual . . . if it was produced by Edwards & Broughton.

We invite your inquiries

EDWARDS & BROUGHTON COMPANY
Printers, lithographers, engravers
1821 N. Boulevard, Raleigh, North Carolina

Pearce, Jean
220 Pine Valley Rd., Winston-Salem
Peterson, Elizabeth.....Box 210, Bolton
Philbrick, Nena.....201 Walnut St., Cary
Pollock, Jean Ellen.....Trenton
Poole, Jeanne Elizabeth
1312 Dixie Trail, Raleigh
Pope, Anne Gertrude.....Magnolia
Pope, Margaret H.....Rt. 3, Box 329, Raleigh
Puckett, Janet
3405 Moss Side Ave., Richmond, Va.
Raines, Margaret Elizabeth
100 N. Gaston St., Kings Mountain
Rains, Pat.....Box 8, Princeton
Ramsey, Sarah..... High Meadows, Brevard
Ratchford, Jean
New Hope Rd., Rt. 2, Gastonia
Rivers, Harriet.....723 E. Wade St., Wadesboro
Robinson, Amy.....Box 246, Clyde
Rogers, Ellen.....806 Brunson Dr., Albemarle
Rose, Sylvia.....Rt. 3, Snow Hill
Ross, Susan L.....402 E. Third St., Ayden
Rouzer, Susan.....312 Lantz Ave., Salisbury
Sanders, Ann Carol.....Rt. 2, Four Oaks
Sawyer, Myrs.....Rt. 3, Box 396, Elizabeth City
Shadoin, Anne....605 Whittier Dr., Greensboro
Shouse, Judy....4526 June Ave., Winston-Salem
Shuman, Pat.....320 Burwell Ave., Henderson
Simmons, Dianne....Stuart Highway, Mt. Airy
Smith, Elaine....175 W. Chestnut St., Asheville
Smith, Jeanne.....Box H, Elizabethtown
Smith, Peggy.....2609 E. Fifth St., Charlotte
Smith, Salie.....Box 129, Monroe
Sorrell, Ann.....Box 247, Wadesboro
Spence, Martha..205 Mistletoe Dr., Greensboro
Stem, Betsy.....Box 245, Darlington, S. C.
Stephens, Nancy.....Rt. 4, Box 276, Raleigh
Strickland, Joan.....Raleigh Rd., Smithfield
Summerlin, Judy....109 N. Slocumb, Goldsboro
Swain, Judy.....1814 Oberlin Rd., Raleigh
Sykes, Mrs. Eloise...5125 Kaplan Dr., Raleigh
Symons, Ann Carole
Rivershore Rd., Elizabeth City
Thornton, Linda Gail.....Box 105, Four Oaks
Tripp, Joyce Dean
775 Turlington Rd., Suffolk, Va.
Underwood, Elaine....301 N. Vance St., Sanford
Walker, Barbara.....Snowden
Weede, Kappie.....221 High St., Cheraw, S. C.
Westall, Mary Alice.....Box 277, Burnsville
Williams, Leah Rose
1921 Woolcott Ave., Wilmington
Williams, Miriamne..... Box 102, Sims
Williams, Nancy
3607 Madison Ave., Greensboro
Wolfe, Mary Ann..... Box 146, Burgaw
Wood, Mackie.....507 McArthur St., Galax, Va.
Wood, Janet.....Wilkins Dr., Sanford
Wood, Beth.....Box 931, Clemson, S. C.
Wood, Betsy Barbour.....Rt. 2, Benson
Woodall, Beth.....Ole Post Road, Erwin
Yancey, Donna Louise
425 Thomas Trail, Gastonia
York, Betsy.....509 Cliff Rd., Asheboro
Young, Jackie.....1209 Front St., Beaufort

FRESHMEN

Abee, Donna Brittina
415 Tenth St., N.W., Hickory
Adams, Joy.....Box 165, Morven
Allen, Marie-Louise
Burnt Mills Hills, Silver Spring, Md.
Almond, Judith.....Rt. 1, Aberdeen
Austin, Phyllis.....Box 383, Four Oaks
Bailey, Bonita.....1700 Mayflower Dr., Wilson
Baldwin, Mary....115 E. Wyche St., Whiteville
Beaver, Katherine Scott
25 Arthur Rd., Asheville
Bell, Martha Brooks.....Box 1, Tabor City
Bell, Mary Alice.....Aulander
Bescher, Pat.....936 E. Ave., High Point
Bivens, Bobbi.....1304 Griffith Rd., Monroe
Bowers, Diane.....Homewood Acres, Siler City
Brantley, Joan.....711 N. Pollock St., Selma
Braswell, Phyllis .....Zebulon
Brock, Betty.....1144 Beal St., Rocky Mount
Brown, Sandra..109 N. Herman St., Goldsboro
Bryan, Sara Gwynn.....Box 428, Roseboro
Bumpass, Jane Carver
317 Reams Ave., Roxboro
Burns, Kay.....Box 774, Whiteville
Burrow, Peggy Jean.....Rt. 7, Winston-Salem
Butler, Sandra.....Box 278, Roseboro
Cash, Sylvia....111 Freeman St., Rutherfordton
Cashwell, Susan Marie
1744 Manuel St., Raleigh
Chalkley, Betty
5120 Cary St., Rd., Richmond, Va.
Chappell, Jean.....Rt. 3, Nashville
Childrey, Anita
3414 Monument Ave., Richmond 21, Va.
Clark, Frances
1004 West Third St., Greenville
Clifton, Meredith
1609 Scotland Ave., Charlotte 7
Cockerham, Ann
728 Melrose St., Winston-Salem
Cogdill, Linda .....2 Ivanhoe Ave., Asheville
Cole, Brenda Ann.....126 Eastover Dr., Lenoir
Copeland, Judith
45 Carolina St., Roanoke Rapids
Covington, Teresa.....Box 446, Rockingham
Coxe, Carol.....2103 Reaves Dr., Raleigh
Craft, Sandra
Rt. 8, Robin Hood Rd., Winston-Salem
Craven, Susanne
522 Weatherspoon St., Sanford
Creech, Susan Cecelia
109 Wallcliff Park. Thomasville
Creighton, Lynn
1322 Goodwin Ave., Charlotte
Cromer, Mrs. Zemily Veronica
304 N. Second St., Seneca, S. C.
Daugherty, Diane Edwards
169 Rodman Rd., Norfolk 3, Va.
Davis, Marcia
6 Judith Rd., North Easton, Mass.
Dayvault, Jane
1001 Sprucewood St., Kannapolis
Dean, Ann.....Rt. 7, Box 383, Raleigh
DeWitt, Ann.....Box 406, Apex
Dossenbach, Mrs. Mary
209 Monroe St., Sanford
Drewes, Betty Louise
705 W. Morgan St., Raleigh
Dupree, Diana.....150 Gilbert Ave., Raleigh
Elliott, Brenda.....Star Route, Winfall
Ellis, Mary Ellen.....Box 156, Fremont
Ennis, Sue.....Box 656, Dunn
Evans, Linda.....2405 Dallas St., High Point

Evans, Nancy....10 Wildway, Bronxville, N. Y.
Fabiani, Vickie
1102 Sherwood Dr., Burlington
Farmer, Frieda Jane
1359 Liggates Rd., Lynchburg, Va.
Featherston, Ginger
103 Gault Ave., Fort Payne, Ala.
Fish, Peggy Joyce.....1112 Kenan St., Wilson
Forbes, Betsy.....1124 Kenan St., Wilson
Forehand, Billie Faye..... .....Shiloh
Foxworth, Eva Mae
1902 Elizabeth Ave., Winston-Salem
Fussell, Ann.....Box 41, Rose Hill
Galloway, Carol
2309 Dilworth Rd., West, Charlotte
Gaster, Jo.....Washington Rd., Roxbury, Conn.
Gibbs, Mary Alice
117 E. Whitaker Mill Rd., Raleigh
Glenn, Frances K.....1008 North St., Durham
Godwin, Betty
510 N. Bendenhall St., Greensboro
Godwin, Nancy
620 Melbourne Court, Charlotte 9
Grayson, Judith Gale
511 Spruce St., Hight Point
Griffin, Elaine... Rt. 1, Box 195-B, Williamston
Grigg, Rebecca Lynne
4337 E. Galax Dr., Raleigh
Grimshaw, Mary Anne
Roberta Dr., Rt. 4, Taylors, S. C.
Ham, Gisela Margrit
2313 Barmettler St., Raleigh
Hammer, Penny.....719 Hill St., Rocky Mount
Harrill, Sandra...203 Curry St., Gaffney, S. C.
Hart, Phyllis...2922 Forest Park Dr., Charlotte
Hartley, Harriett.....Box 43, Welcome
Hartness, Freda.....614 Carr St., Sanford
Haug, Carol..... McCracken Hgts., Sanford
Hayes, Rebecca Faith
1007 Fifth Ave., N.W., Hickory
Haywood, Martha.....Box 307, Candor
Haywood, Ruth Anne
41 Anne Park, Sumter, S. C.
Hendricks, Frances
329 Woodland Ave., Wake Forest
Hewitt, Lynn
4437 San Jose Blvd., Jacksonville 7, Fla.
Hill, Barbara.....Rt. 2, Box 291, Franklinton
Hodges, Anne Palmer.....Box 462, Farmville
Holbert, Jerry Lou.....Box 1190, Albemarle
Holleman, Ruth Elizabeth
1110 N. Gregson St., Durham
Holloway, Virginia Lee....518 Mial St., Raleigh
Hooks, Betty.....Box 126, Fremont
Houghton, Margaret
263 Linden Dr., Danville, Va.
Howland, Margaret Lindsay
647 West Main St., Elkin
Humphrey, Rose.....Box 1082, New Bern
Israel, Mary.....McCain
James, Sue Anne...2505 Fairview Rd., Raleigh
Jeffords, Bobbie Lynne
380 Victoria Dr., Columbus, Ga.
Johnson, Fran.....306 Warren St., Greensboro
Johnson, Judi.....Rt. 1, Box 191, Angier
Johnson, Linda Kay
709 Selfridge Rd., Goldsboro
Johnson, Sue.....1103 9th St., Lillington
Johnson, Ruth Ellen
Cherry Hospital, Goldsboro
Jones, Peggy Ann
3707 Rock Creek Dr., Raleigh
Kelly, Kitty.....206 Orange St., Tabor City
Kidd, Betsy.....Rt. 1, Haw River
Kincaid, Linda
2126 Barringer Dr., Charlotte 8
Kornegay, Claire
1008 E. Walnut St., Goldsboro
Krause, Mary.....51 Henrietta St., Asheville
Lambeth, Ann.....1014 E. 6th St., Lumberton
Lay, Pat.....202 Forest Dr., Falls Church, Va.
Liles, Anne
3178 Portsmouth Ave., Cincinnati 8, Ohio
Littlefield, Mary Jill
1031 S. Belvedere, Gastonia
Long, Betsy Rose..... .....326, Roxboro
Lowder, Annette.....Box 1184, Albemarle
McFarland, Lelia.....114 Forest Ave., Oxford
McFarland, Lelian.....114 Forest Ave., Oxford
McKenney, Mary Lyon
Carolyn Dr., Linlier, Virginia Beach, Va.
McLester, Martha
6800 North Ocean Blvd., Myrtle Beach, S. C.
McManus, Mary.....Rt. 1, Matthews
McNairy, Frances
1704 Efland Dr., Greensboro
Mackintosh, Ellen..2731 Anderson Dr., Raleigh
Martin, Vicky.....Box 196, Jamesville
Mathis, Lou .324 Charlotte Rd., Rutherfordton
Matthews, Becky
8 Mount Vernon Circle, Asheville
Michael, Linda Jeanette
508 N. Sellars Mill Dr., Burlington
Millford, Louise.....Box 11031, Charlotte 9
Monsees, Linda.....207 N. Lee St., Goldsboro
Moody, Sue Ellen
2700 Gainstead Dr., Louisville 6, Ky.
Morgan, Rhonda.....26 Hillside Dr., Lexington
Morriss, Billie Jean
1207 Eisenhower St., Lumberton
Mull, Shellie Dale
430 W. Willowbrook Dr., Burlington
Murray, Libby..105 S. Claiborne St., Goldsboro
Nooe, Ann.....Box 351, Pittsboro
Norris, Yvonne
1109 Buckingham Rd., Greensboro
Norwood, Carolyn....1026 Nichols Dr., Raleigh
Orr, Ronnie.....158 Brevard Rd., Asheville
Osborne, Martha.....54 Fairway Rd., Asheville
Osburn, Barbara Ann
Apt. N-16, Married Student Housing, Raleigh
Owens, Mary Meade
201 Tranquil Ave., Charlotte
Parker, Sarah Elizabeth
3008 The Plaza, Charlotte
Patterson, Lena Rose.....Rt. 3, Smithfield
Payne, Peggy.....2539 Wake Dr., Raleigh
Pearce, Millie.....340 S. Mulberry St., Lenoir
Phipps, Nan.....Rt. 2, Wendell
Pitser, Peggy.....322 Forsyth St., Raleigh
Polk, Betty
4605 Manordene Rd., Baltimore 29, Md.
Pruitt, Peggy.....126 Person Circle, Louisburg
Puckett, Mabel Ann
3405 Moss Side Ave., Richmond 22, Va.
Rabon, Joan Freeman
206 West 18th St., Lumberton
Rackley, Margaret..503 Church St., Smithfield
Radford, Barbara
1404 National Ave., New Bern

Raines, Karen
100 N. Gaston St., Kings Mountain
Raver, Mary Workman....514 Walnut St., Cary
Ray, Anne.....200 N. Adair St., Clinton, S. C.
Reams, Carol.....Box 706, Warrenton
Rees, Judie.....143 Queens Rd., Charlotte
Ritchie, Kaye
173 Old Haw Creek Rd., Asheville
Rivers, Ann.....621 Lee Court, Camden, S. C.
Rivers, Martha....723 E. Wade Ext., Wadesoro
Roberson, Clarene.....Box 252, Hillsboro
Roberts, Karen Ann
2001 Chambwood Dr., Charlotte
Roy, Jenny Lind.....113 Hudson St., Raleigh
Russell, Charity Ann..... Rt. 1, Denton
Saintsing, Barbara
1411 Claremont Dr., Falls Church, Va.
Sears, Jean
c/o Mrs. Kirk, 201½ Pine St., Raleigh
Self, Judy.....462 Kimberly Ave., Asheville
Senter, Pennelope Ann
807 Second St., Lillington
Sessoms, Sandra.....Box 323, Apex
Shahdan, Marion
108 County St., Somerset, Mass.
Shreve, Bobbie
523 N. Daughtry, Rocky Mount
Simms, Helen.....1105 Harvey St., Raleigh
Smith, Brenda Margaret
P. O. Box 576, New Bern
Smith, Dollie.....1904 Bragg St., Fayetteville
Smith, Sarah Frances
852 Bellview St., Winston-Salem
Sodeman, Betty.....632 Hill St., Rocky Mount
Sours, Dorothy Llewellyn
1207 Bedford Ave., Altavista, Va.
Sparks, Joyce
Ruth. Sub. Station, Rutherfordton
Spencer, Nancy
104 E. Whitaker Mill Rd., Raleigh
Stainback, Joyce Ellen
507 Watson Ave., New Bern
Stallings, Christine.. .....Rt. 4, Louisburg
Stone, Judy
101 Country Club Dr., Greensboro
Stovall, Catherine..... Rt. 5, Box 203, Oxford
Strickland, Margaret
609 Piedmont Ave., Rocky Mount
Tate, Elaine.....Rt. 4, Mebane
Tate, Jean Arthur
1234 Franklin St., Burlington
Terry, Daphne.....Box 157, West Jefferson
Thomas, Linda..... Rt. 1, Morven
Tolar, Diana....495 S. May St., Southern Pines
Tull, Brucie
308 N. Randolph St., Rockingham
Turner, Elizabeth Kay
916 Friar Tuck Rd., Raleigh
Tutor, Peggy.....Rt. 1, Holly Springs
Upchurch, Nancy.. .... 505 Banks St., Raleigh
Ussery, Penny..... Rt. 1, Box 93, Rockingham
Vaught, Caroline.....Pine Cone Dr., Oxford
Vickers, Mozelle Carver..104 Faculty St., Cary
Wallace, Sandra Jean
1702 Thomas Ave., Charlotte
Walter, Suellen....709 Roundtree Ave., Kinston
Waters, Ann.....5531 Wayne Rd., Greensboro
White, Ann Gordon.....Box 316, Warrenton
White, Betty.....Box 117, Littleton
Whitehead, Christine
1010 Panola St., Tarboro
Wicker, Judy.....Box 87, McCain
Wiggs, Adalia.....102 E. Davis St., Smithfield
Wilkerson, Francine
203 W. Whitaker Mill Rd., Raleigh
Williams, Patricia.....Box 336, Kannapolis
Williams, Wanda Dolores..... .....Rt. 3, Apex
Willis, Jane.....Rt. 2, Rutherfordton
Wilson, Glenda....313 Oakhurst Rd., Statesville
Wilson, Mary Lib
105 Jones Circle, Thomasville
Woodard, Betty.....Rt. 7, Raleigh
Worrell, Jane
801 N. Washington St., Rutherfordton

FACULTY

Allen, Mrs. W. R.....504 Cardinal Dr., Raleigh
Baity, Hazel
1614 W. First St., Winston-Salem
Belcher, V. Howard
2105 Park Ave., Lynchburg, Va.
Bell, Lila.....1620 St. Mary's St., Raleigh
Blanchard, Edwin K.
605 Buck Jones Rd., Raleigh
Brewer, Ellen D.
126 Groveland Ave., Raleigh
Brookens, Dr. P. F.....Wendell Hwy., Raleigh
Campbell, Dr. Carlyle
19 Furches St., Raleigh
Canaday, Dr. E. F.....3212 Ruffin St., Raleigh
Clarke, Mrs. Ruth A.
3400 Avent Ferry Rd., Raleigh
Clyburn, James...2712 Rosedale Ave., Raleigh
Cochran, Bernard H.
3422 Redbud Lane, Raleigh
Collins, Mrs. Helen Jo
2713 Rosedale Ave., Raleigh
Cooper, Dr. and Mrs. Harry E.
3 Henderson St., Raleigh
Covington, Carolyn
T-4 Raleigh Apts., Raleigh
Crook, Dr. Roger H.
5308 W. Lakeside Dr., Raleigh
Deyton, Robert G.....333 Buncombe St., Raleigh
Donley, Beatrice..... 2310 Clark Ave., Raleigh
Dorsett, Harry K...2719 Bedford Ave., Raleigh
Eads, James H., Jr.
Box 373, Meredith College, Raleigh
Edwards, Mrs. Mary M.
909 Powell Dr., Raleigh
Fleming, Louise E.
302 Greene St., Greenville
Frazier, Lois.....1105 Johnston St., Leaksville
Freund, Dr. Susanne....413 Furches St., Raleigh
Garriss, Mrs. Phyllis W.
814 Faircloth St., Raleigh
Gartner, Mrs. Ruth C.
3230 Bernam Wood, Raleigh
Gorsage, Velma.....412 Illinois St., Pekin, Ill.
Greene, Jane.....Rt. 3, Raleigh
Greenwood, Mrs. Dorothy
1620 Canterbury Rd., Raleigh
Grimmer, Mae
118 Fig St., Cape Charles, Va.
Haeseler, Belle
Box 388 Meredith College, Raleigh
Hamilton, Mrs. Mary K...716 Dorsett Dr., Cary
Hanyen, Jennie M...c/o Mrs. Myron L. Kocker
Box 686, Radford, Va.
Hinsley, Mrs. Dru M. .....Rt. 4, Raleigh
Holler, Mrs. Harriet M.
3340 White Oak Rd., Raleigh

Hunter, Mrs. Bobbye
Meredith College, Raleigh
Hurst, Mrs. Edna.....Meredith College, Raleigh
Hutchins, Betty.....229 Elm St., Raleigh
Jeffries, Mrs. Luch Mackey
Rt. 1, Box 156, Raleigh
Johnson, Mrs. Margaret L.
1714 N. Blount St., Raleigh
Johnson, Dr. Mary Lynch
1906 Smallwood Dr., Raleigh
Jones, Dr. Ira O.....10 Montgomery St., Raleigh
Josey, Mary Bland....J-1 Raleigh Apts., Raleigh
Keith, Dr. Alice B.....Meredith College, Raleigh
Knight, Dr. Ione
Faircloth (Col. Cupl.), Raleigh
Leake, Lu.....Rt. 1, Box 7, Woodville, Miss.
Ledford W. R.....3018 Medlin Dr., Raleigh
Lemmon, Dr. Sarah
917 Brookwood Dr., Raleigh
McAllister, Dr. Quentin O.
1704 St. Mary's St., Raleigh
McLain, Dr. Ralph E.
3400 Lake Boone Trail, Raleigh
Marsh, Mrs. Vera Tart
183 S. Candler St., Decatur, Ga.
Martin, Mrs. Geneva L.
3405 Ruffin St., Raleigh
Martin, Margaret C.....1902 Stone St., Raleigh
Massey, Mrs. Jay D.....305 Quail Dr., Raleigh
Mimms, Mrs. Ellen D.
Meredith College, Raleigh
Neblett, Lucy Ann
910 19th Ave., S., Nashville, Tenn.
Orders, Mrs. Faye F.
2711 Rosedale Ave., Raleigh
Parker, Mrs. Mattie E.
3113 Darien Dr., Raleigh
Peacock, Dr. L. A.
3018 Churchill Rd., Raleigh
Peck, Anna B.....V-2 Raleigh Apts., Raleigh
Pratt, Stuart.....202 Furches St., Raleigh
Pruden, Mrs. Virginia B.
1423 Brooks Ave., Raleigh
Renfrow, Mrs. Lois S.
W-2A Cameron Court Apts., Raleigh
Reveley, Dr. D. R.....122 St. Mary's St., Raleigh
Robinson, Mrs. Ruth B.
1407 Lutz Ave., Raleigh
Rose, Dr. Norma
510 Camden Rd., Wadesboro
Saunders, Mrs. Lucy
Meredith College, Raleigh
Senter, Dr. William J.
702 W. Jones St., Raleigh
Simmons, Mr. and Mrs. H. J.
Box 397, Meredith College, Raleigh
Smith, Mrs. Ben
701 Runnymeade Rd., Raleigh
Smith, Mrs. MaBelle, c/o George L.
Walker, Jr.,.....306 Rhudy St., Richmond, Va.
Snyder, Mrs. Julia M.....Chapel Hill
Swanson, Jean
D-3A Cameron Court Apts., Raleigh
Syron, Dr. Leslie W.....Churchville, Va.
Tilley, Dr. Ethel....Apt. 200, 414 W. 120th St.,
New York 27, N. Y.
Wallace, Dr. Lillian Parker....Box 5064, State
College Station, Raleigh
Whilden, Mrs. Martha J.
Meredith College, Raleigh
Yarbrough, Dr. John A.
3008 Medlin Dr., Raleigh
Yarbrough, Dr. Mary E.
1715 Hillsboro St., Raleigh
Yeager, Betty Jean
358 Third St., N.W., Hickory

AUTOGRAPHS

AUTOGRAPHS

AUTOGRAPHS

Martha Ballou
303 Faircloth